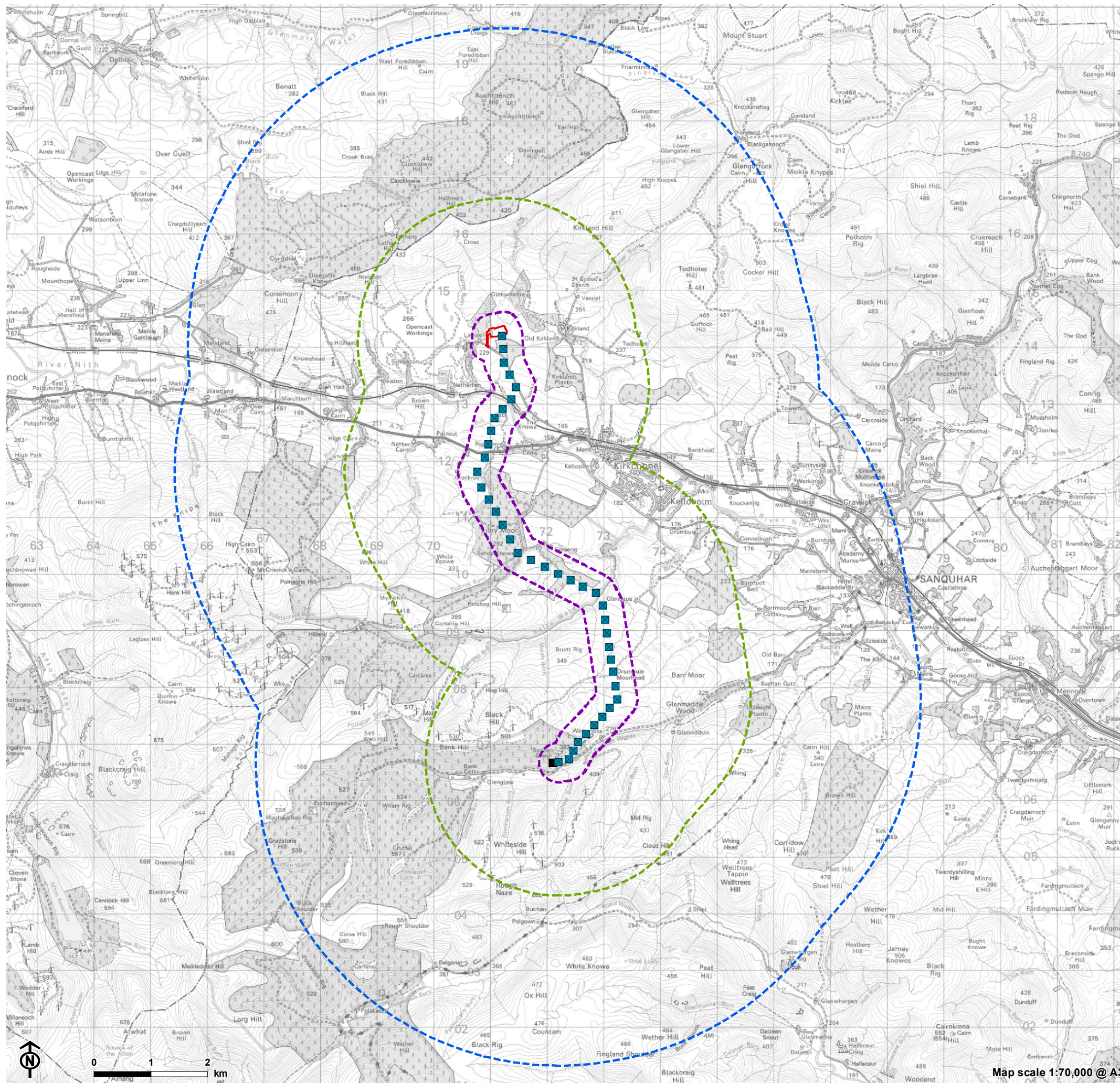



Figure 8.1.1: Ecology Study Area



Overhead line infrastructure

- Tower (steel lattice tower)

Substations

- ▭ Glenmuckloch substation site boundary
- Glenglass substation and proposed extension (does not form part of this application)

Study and reporting area

- ▭ 100m route corridor and 250m survey buffer (Habitat, Vegetation and Protected Species)
- ▭ Survey area 2km buffer (Non-Statutory Designated Sites)
- ▭ Survey area 5km buffer (Statutory Designated Sites)



Figure 8.1.2: Statutory designated areas within 5km of the Site

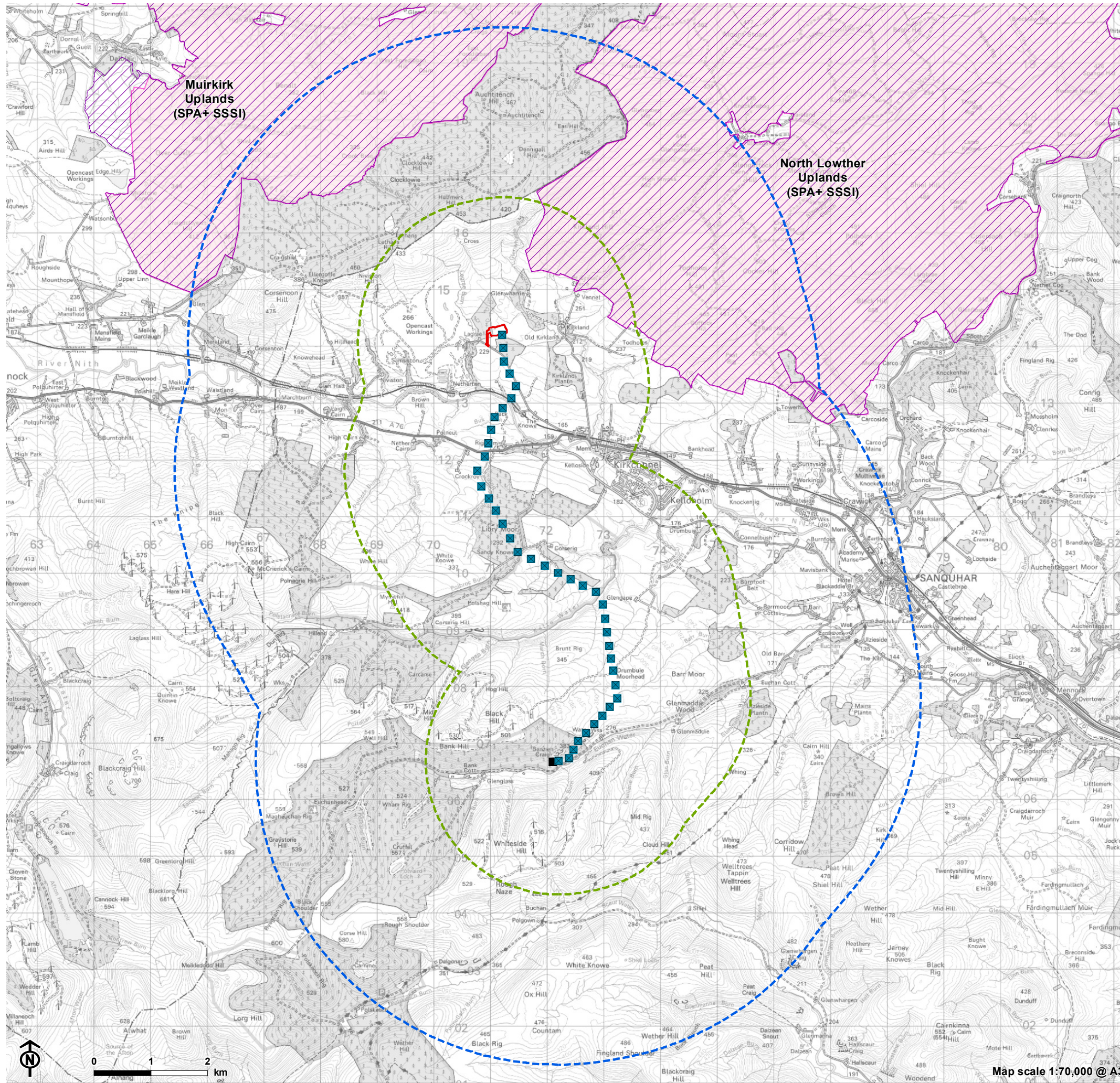

Overhead line infrastructure

- Tower (steel lattice tower)

Substations

- ▭ Glenmuckloch substation site boundary
- Glenglass substation and proposed extension (does not form part of this application)

Statutory designated areas within 5km of the Site

- ▭ Survey area 2km buffer (Non-Statutory Designated Sites)
- ▭ Survey area 5km buffer (Statutory Designated Sites)
- ▨ Site of Special Scientific Interest (SSSI)
- ▭ Special Protection Area (SPA)

Map scale 1:70,000 @ A3