

PROJECT
Spirebush Renewable Energy Project Grid Connection

CLIENT
SP Energy Networks

- KEY**
- Indicative Spirebush Wind Farm Point of Connection
 - Indicative Redshaw Substation Location
 - Local Authority Boundary
 - SPT Overhead Transmission Network
 - Existing 132kV
 - Existing 275kV
 - Existing 400kV

TITLE
Figure 1
Location of the Project

REFERENCE
SB_20240530_RC_1_v2

SHEET NUMBER
1 of 1

DATE
30/05/24

Project Management Initials: DR Designer: LC Checked: DF Approved: SW

Scale @ A3 1:200,000

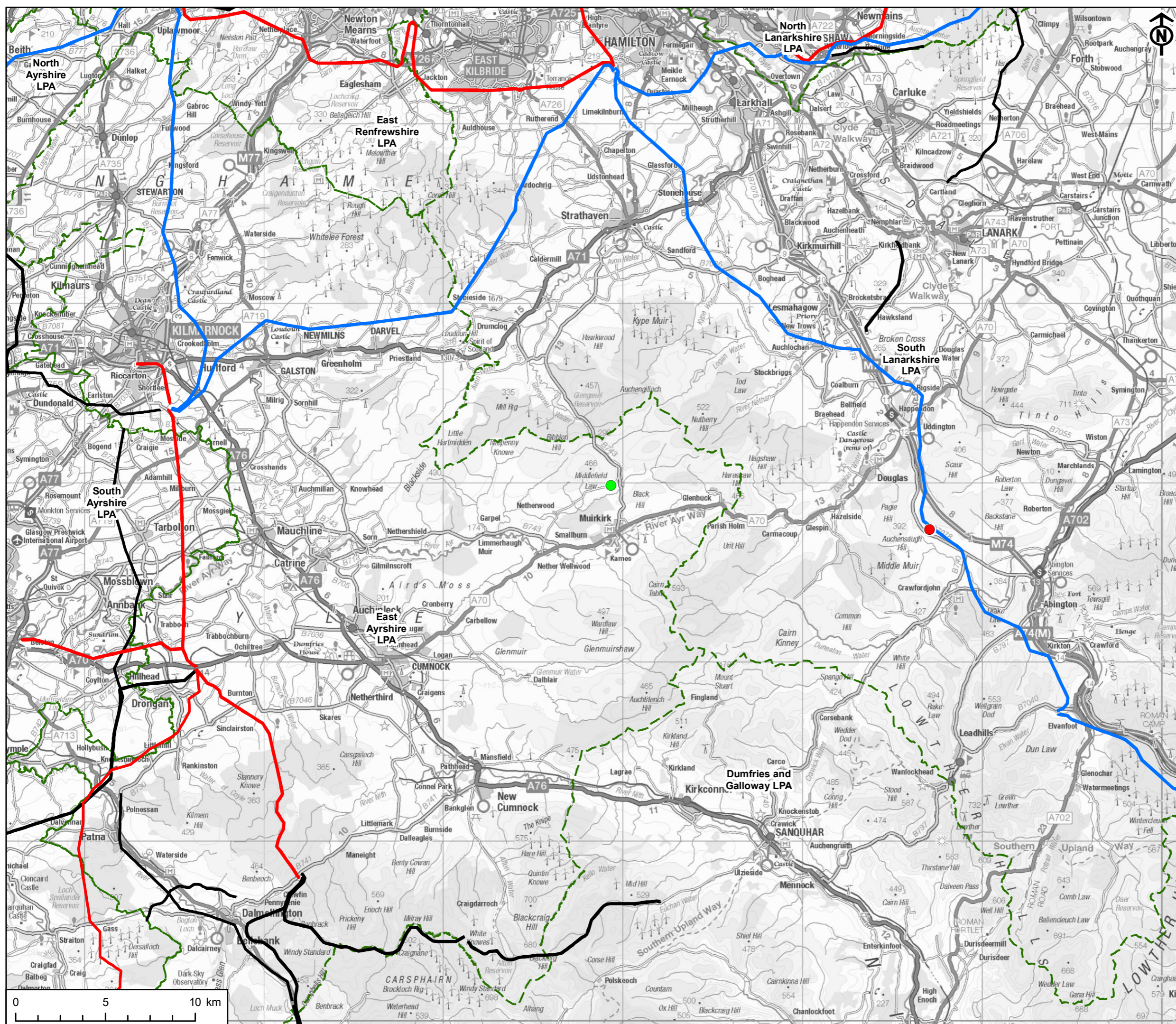

This drawing has been produced for the use of AECOM's client. It may not be used, modified or relied upon by third parties, except as agreed by AECOM or as required by law. AECOM accepts no responsibility and denies any liability whatsoever, to any party that uses or relies upon this drawing without AECOM's express written consent. All dimensions are indicative and in metres unless otherwise noted. Do not scale this document.

PROJECT
Spirebush Renewable Energy Project Grid Connection

CLIENT
SP Energy Networks

- KEY**
- Study Area
 - Indicative Spirebush Wind Farm Point of Connection
 - Indicative Redshaw Substation Location
 - Local Authority Boundary
 - SPT Overhead Transmission Network
 - Existing 400kV

TITLE
Figure 4
Study Area

REFERENCE
SB_20240530_RC_4_v2

SHEET NUMBER
1 of 1

DATE
30/05/24

Project Management Initials: DR Designer: LC Checked: DF Approved: SW

Scale @ A3 1:60,000

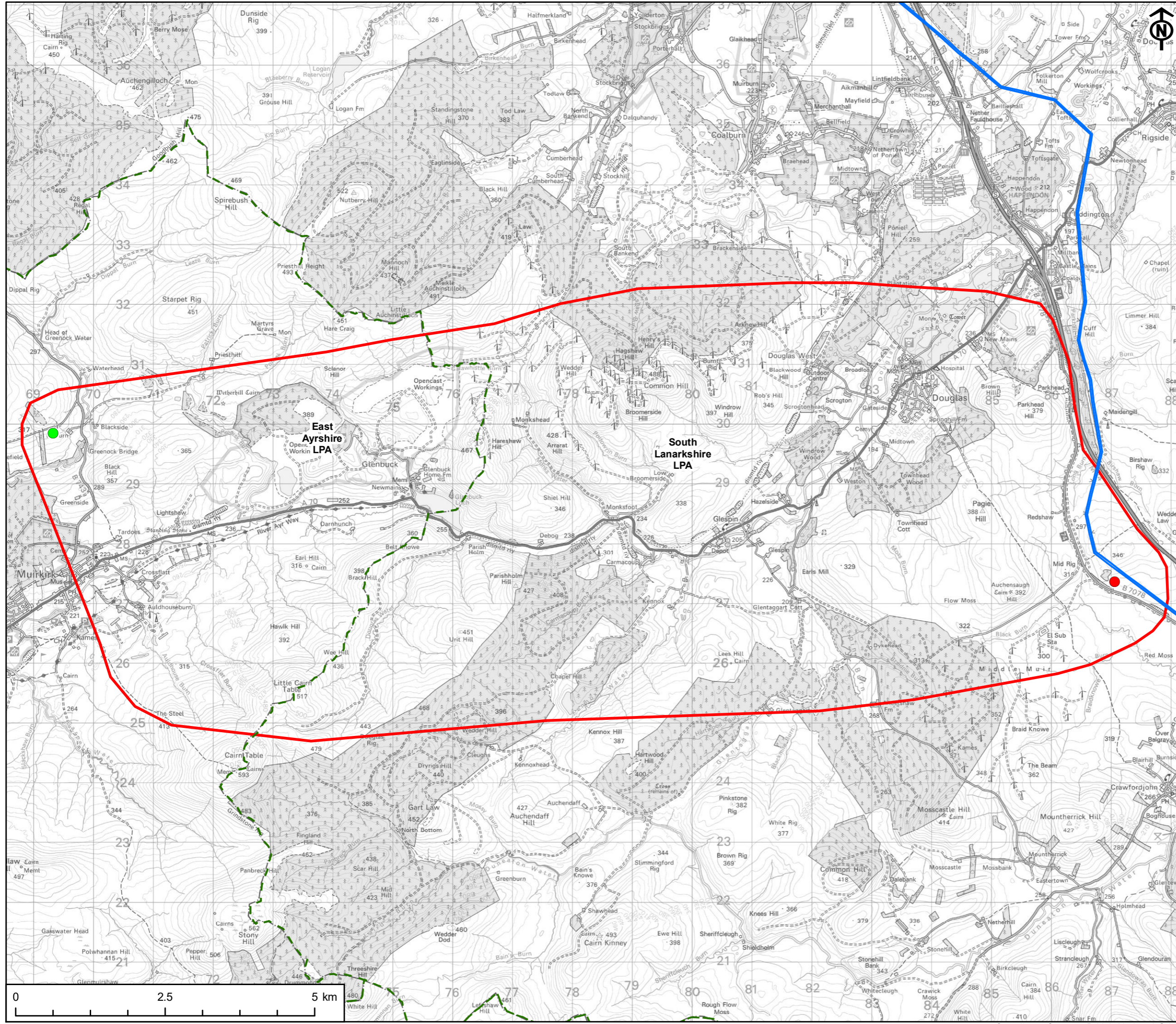

This drawing has been produced for the use of AECOM's client. It may not be used, modified or relied upon by third parties, except as agreed by AECOM or as required by law. AECOM accepts no responsibility and denies any liability whatsoever, to any party that uses or relies upon this drawing without AECOM's express written consent. All dimensions are indicative and in metres unless otherwise noted. Do not scale this document.

PROJECT
Spirebush Renewable Energy Project Grid Connection

CLIENT
SP Energy Networks

- KEY**
- Study Area
 - Indicative Spirebush Wind Farm Point of Connection
 - Indicative Redshaw Substation Location
 - Category A Listed Building
 - Category B Listed Building
 - Category C Listed Building
 - Glenbuck Heritage Site
 - Wind Turbine Location
 - Wind Turbine Location - 2x Rotor Diameter
 - Special Area of Conservation (SAC)
 - Special Protection Area (SPA)
 - Site of Special Scientific Interest (SSSI)
 - Special / Sensitive Landscape Area
 - Ancient Woodland
 - Native Woodland
 - Scheduled Monument
 - Residential Dwelling - 150m Trigger for Further Review
 - SPT Overhead Transmission Network
 - Existing 400kV

TITLE
Figure 5
Key Routing Considerations

REFERENCE
SB_20240530_RC_5_v2

SHEET NUMBER 1 of 1
DATE 30/05/24

Project Management Initials: DR Designer: LC Checked: DF Approved: SW

Scale @ A3 1:60,000

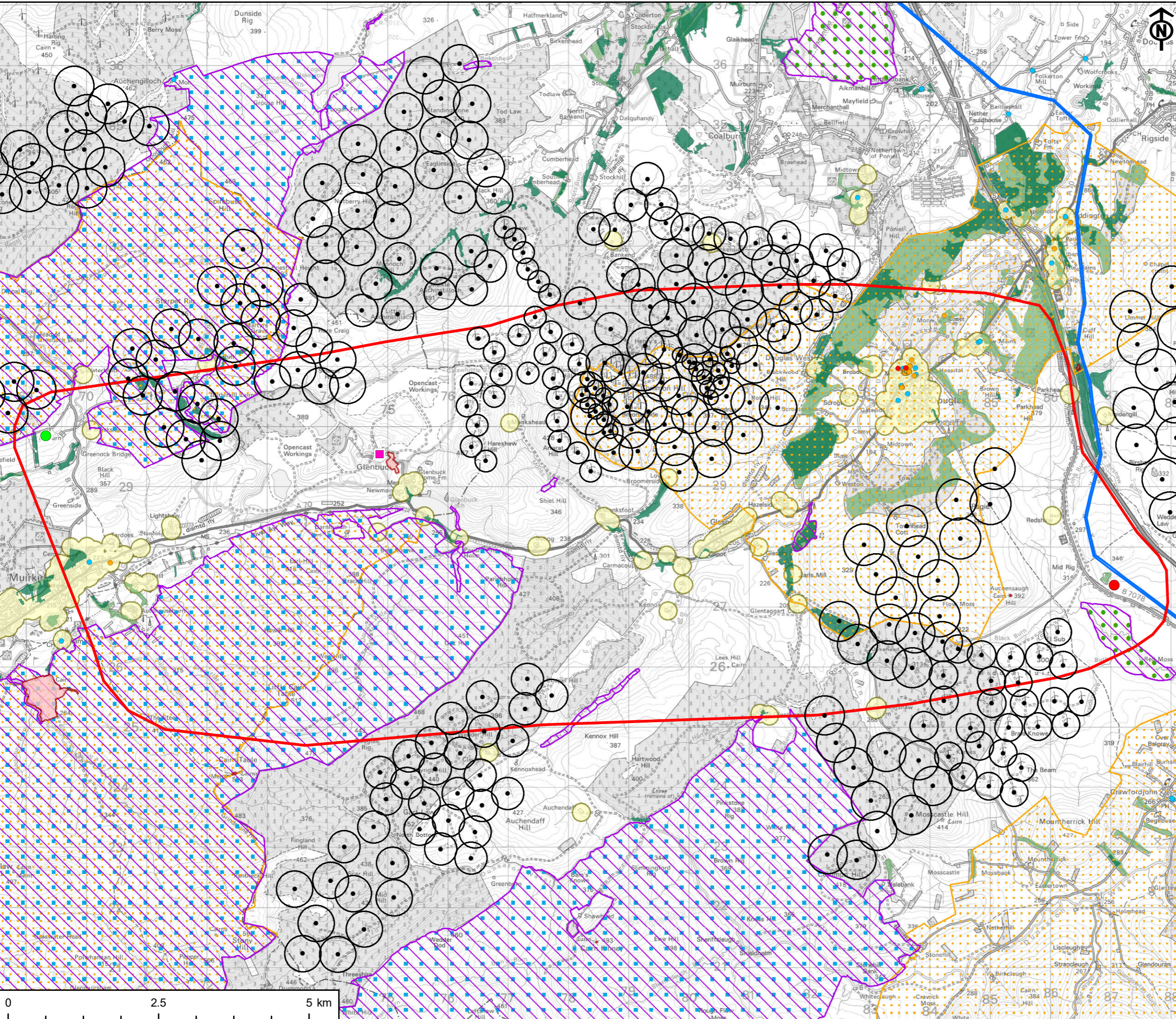

This drawing has been produced for the use of AECOM's client. It may not be used, modified or relied upon by third parties, except as agreed by AECOM or as required by law. AECOM accepts no responsibility and denies any liability whatsoever to any party that uses or relies upon this drawing without AECOM's express written consent. All dimensions are indicative and in metres unless otherwise noted. Do not scale this document.

PROJECT
Spirebush Renewable Energy Project Grid Connection

CLIENT
SP Energy Networks

- KEY**
- Study Area
 - Indicative Spirebush Wind Farm Point of Connection
 - Indicative Redshaw Substation Location

SPT Overhead Transmission Network

Existing 400kV

Route Options

- Section 1
- Section 2
- Section 3
- Section 4
- Section 5

TITLE
Figure 6
Route Options

REFERENCE
SB_20240530_RC_6_v2

SHEET NUMBER
1 of 1

DATE
30/05/24

Project Management Initials: DR Designer: LC Checked: DF Approved: SW

Scale @ A3 1:60,000

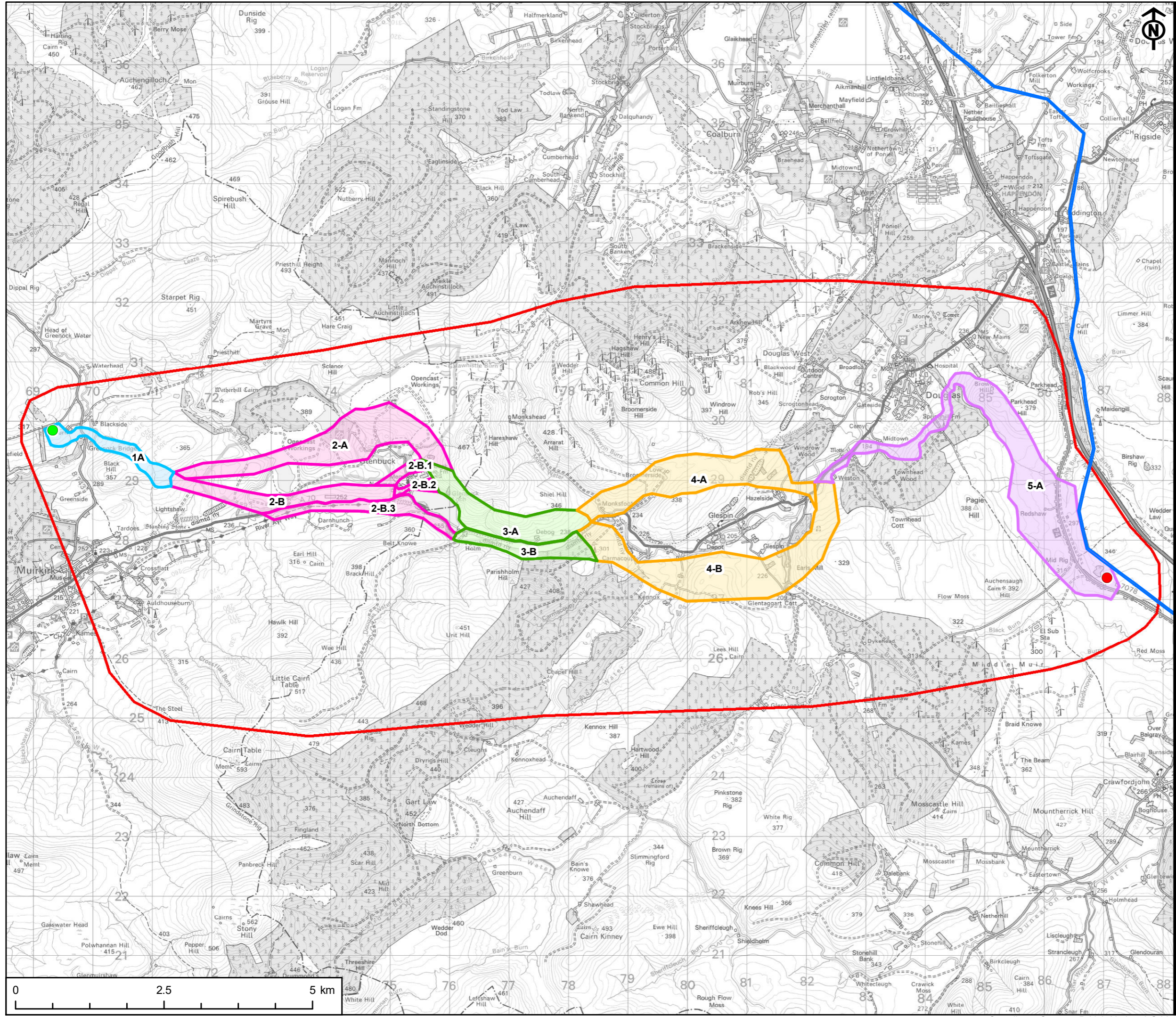

This drawing has been produced for the use of AECOM's client. It may not be used, modified or relied upon by third parties, except as agreed by AECOM or as required by law. AECOM accepts no responsibility and denies any liability whatsoever to any party that uses or relies upon this drawing without AECOM's express written consent. All dimensions are indicative and in metres unless otherwise noted. Do not scale this document.

PROJECT
Spirebush Renewable Energy Project Grid Connection

CLIENT
SP Energy Networks

- KEY**
- Study Area
 - Indicative Spirebush Wind Farm Point of Connection
 - Indicative Redshaw Substation Location
 - Preferred Route Option
 - Discounted Route Option
 - SPT Overhead Transmission Network
 - Existing 400kV

TITLE
Figure 7
Preferred Route Option

REFERENCE
SB_20240530_RC_7_v2

SHEET NUMBER
1 of 1

DATE
30/05/24

Project Management Initials: DR Designer: LC Checked: DF Approved: SW

Scale @ A3 1:60,000

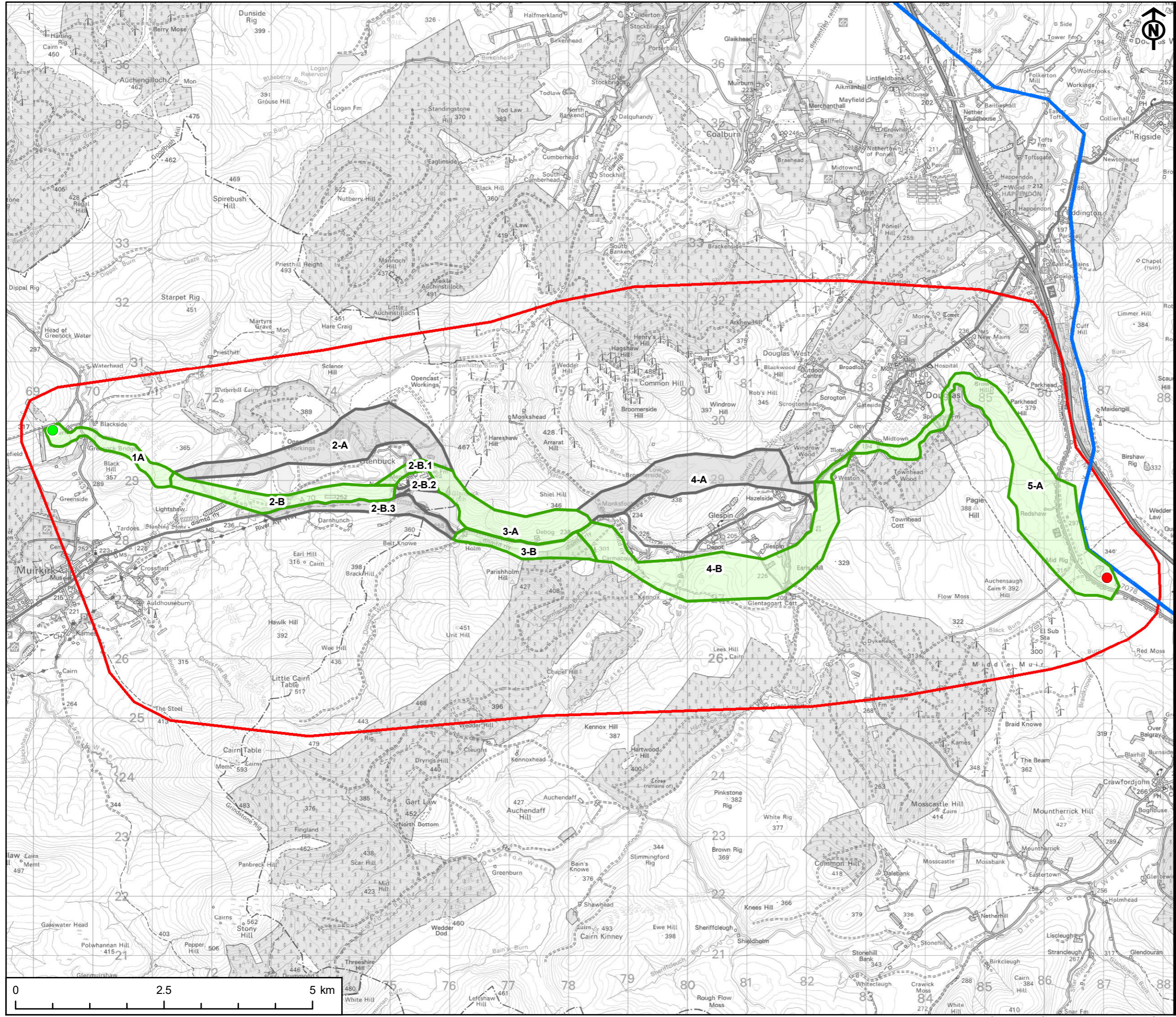

This drawing has been produced for the use of AECOM's client. It may not be used, modified or relied upon by third parties, except as agreed by AECOM or as required by law. AECOM accepts no responsibility and denies any liability whatsoever to any party that uses or relies upon this drawing without AECOM's express written consent. All dimensions are indicative and in metres unless otherwise noted. Do not scale this document.

PROJECT
Spirebush Renewable Energy Project Grid Connection

CLIENT
SP Energy Networks

- KEY**
- Study Area
 - Indicative Spirebush Wind Farm Point of Connection
 - Indicative Redshaw Substation Location
 - Special / Sensitive Landscape Area
 - Residential Dwelling - 150m Trigger for Further Review

Route Options

- Section 1
- Section 2
- Section 3
- Section 4
- Section 5

Landscape Character Assessment (NatureScot)

- Broad Valley Upland
- Plateau Farmland - Glasgow & Clyde Valley
- Plateau Moorland - Ayrshire
- Plateau Moorlands - Glasgow & Clyde Valley
- Southern Uplands - Dumfries & Galloway
- Southern Uplands - Glasgow & Clyde Valley
- Undulating Farmland and Hills
- Upland River Valley - Glasgow & Clyde Valley
- Upland River Valleys - Ayrshire

TITLE
Figure D1
Landscape and Visual Considerations

REFERENCE
SB_20240530_RC_A_D1_v2

SHEET NUMBER 1 of 1
DATE 30/05/24

Project Management Initials: DR Designer: LC Checked: DF Approved: SW

Scale @ A3 1:60,000

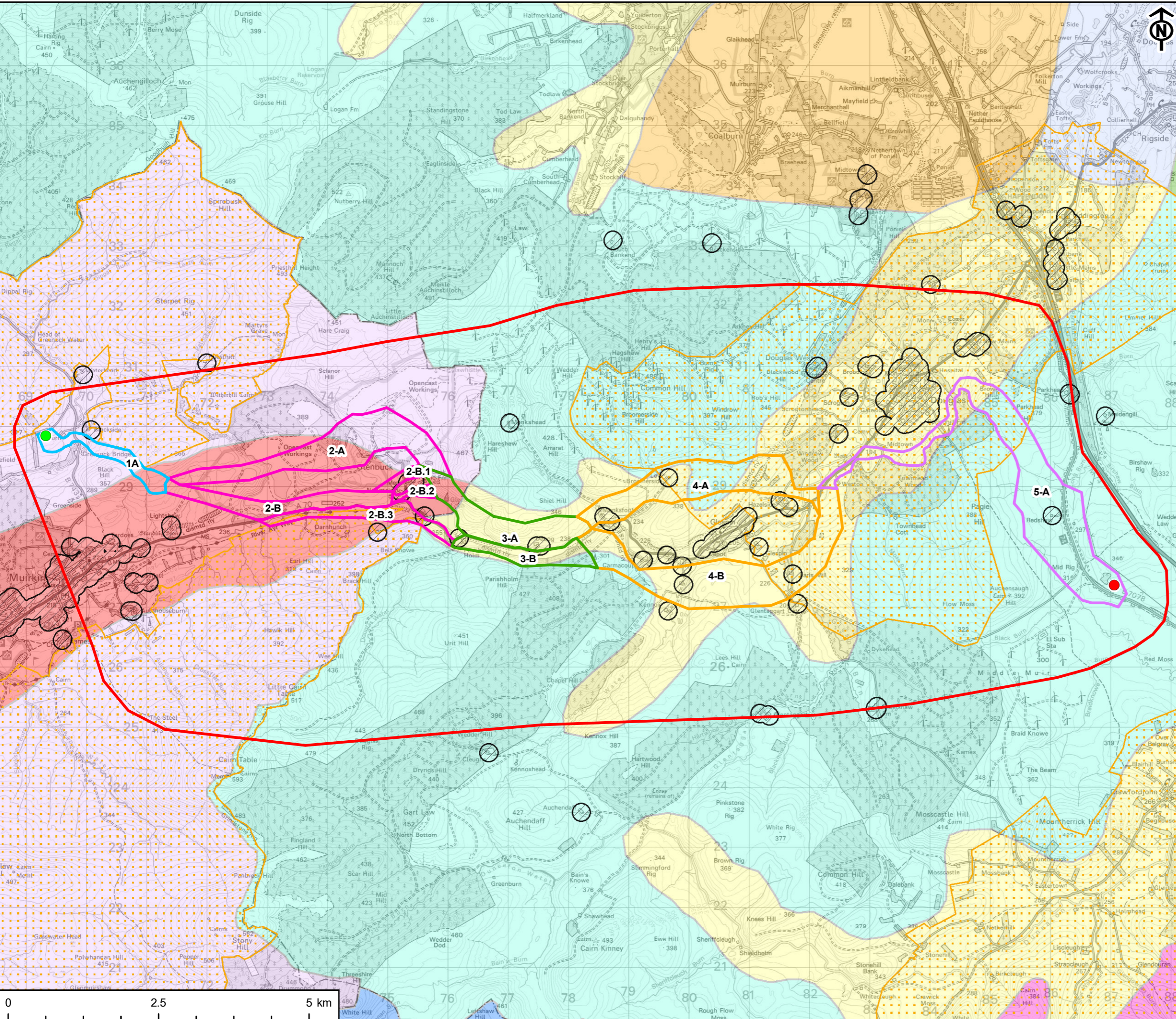

This drawing has been produced for the use of AECOM's client. It may not be used, modified or relied upon by third parties, except as agreed by AECOM or as required by law. AECOM accepts no responsibility and denies any liability whatsoever to any party that uses or relies upon this drawing without AECOM's express written consent. All dimensions are indicative and in metres unless otherwise noted. Do not scale this document.

PROJECT
Spirebush Renewable Energy Project Grid Connection

CLIENT
SP Energy Networks

- KEY**
- Study Area
 - Indicative Spirebush Wind Farm Point of Connection
 - Indicative Redshaw Substation Location
 - Special Area of Conservation (SAC)
 - Special Protection Area (SPA)
 - Site of Special Scientific Interest (SSSI)
 - Ancient Woodland
 - Native Woodland
 - National Forestry Inventory
 - SPT Overhead Transmission Network
 - Existing 400kV

Route Options

- Section 1
- Section 2
- Section 3
- Section 4
- Section 5

TITLE
Figure D2
Ecology & Forestry Considerations

REFERENCE
SB_20240530_RC_A_D2_v2

SHEET NUMBER
1 of 1

DATE
30/05/24

Project Management Initials: DR Designer: LC Checked: DF Approved: SW

Scale @ A3 1:60,000

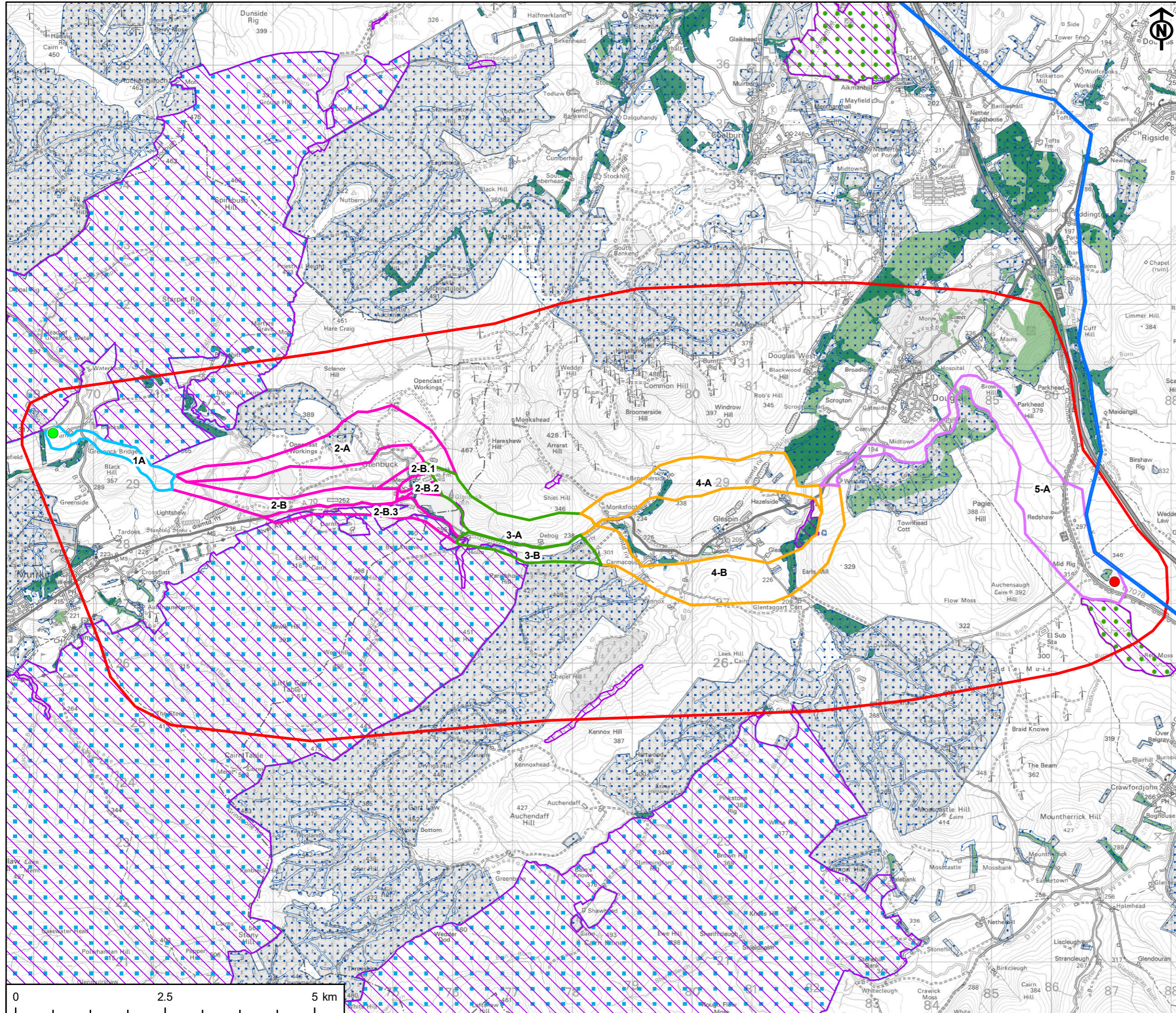

This drawing has been produced for the use of AECOM's client. It may not be used, modified or relied upon by third parties, except as agreed by AECOM or as required by law. AECOM accepts no responsibility and denies any liability whatsoever to any party that uses or relies upon this drawing without AECOM's express written consent. All dimensions are indicative and in metres unless otherwise noted. Do not scale this document.

PROJECT
Spirebush Renewable Energy Project Grid Connection

CLIENT
SP Energy Networks

- KEY**
- Study Area
 - Indicative Spirebush Wind Farm Point of Connection
 - Indicative Redshaw Substation Location
 - Category A Listed Building
 - Category B Listed Building
 - Category C Listed Building
 - Glenbuck Heritage Site
 - Scheduled Monument
 - Conservation Area
 - SPT Overhead Transmission Network

Existing 400kV

Route Options

- Section 1
- Section 2
- Section 3
- Section 4
- Section 5

TITLE
Figure D3
Cultural Heritage Considerations

REFERENCE
SB_20240530_RC_A_D3_v2

SHEET NUMBER 1 of 1
DATE 30/05/24

Project Management Initials: DR Designer: LC Checked: DF Approved: SW

Scale @ A3 1:60,000

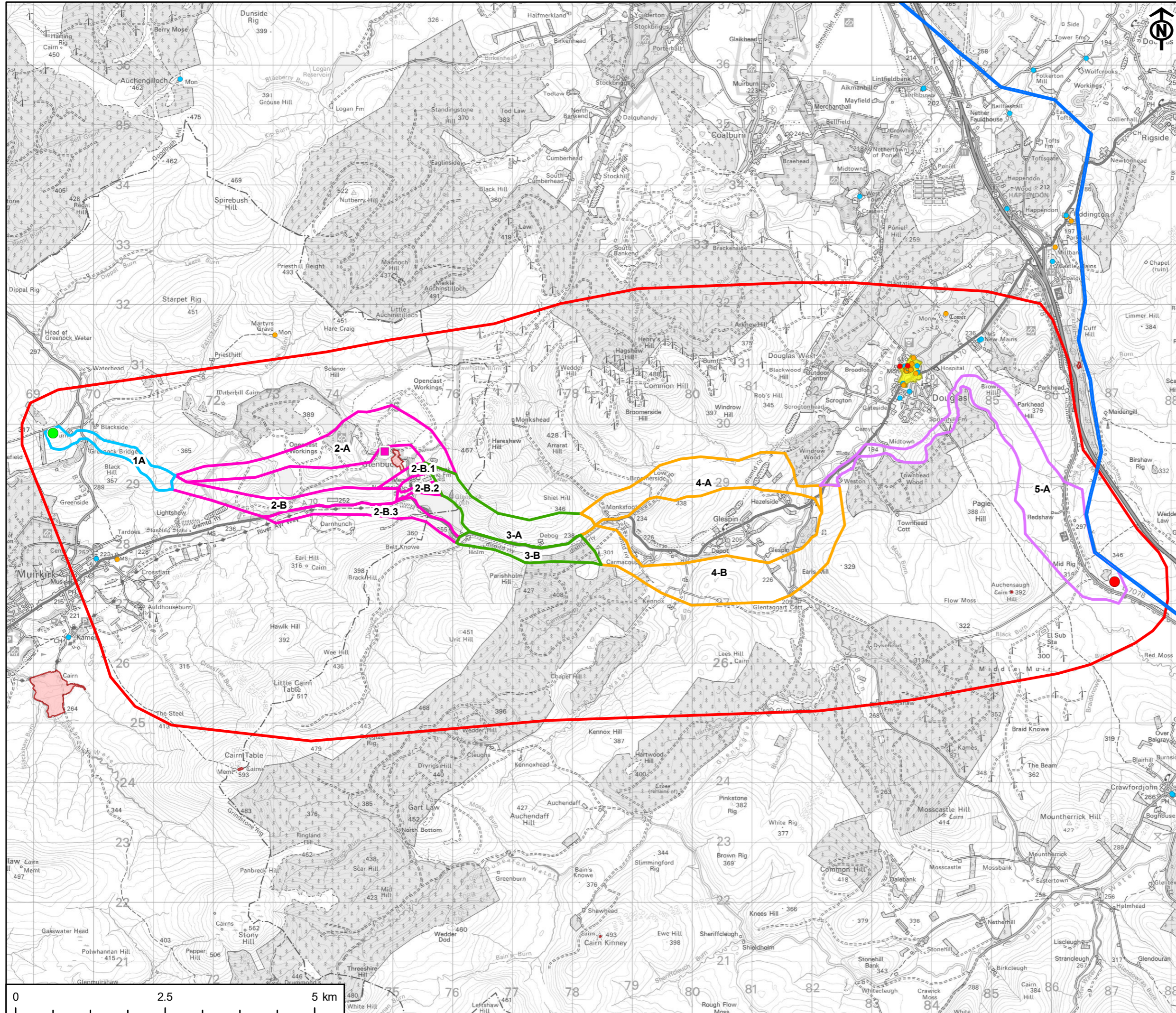

This drawing has been produced for the use of AECOM's client. It may not be used, modified or relied upon by third parties, except as agreed by AECOM or as required by law. AECOM accepts no responsibility and denies any liability whatsoever to any party that uses or relies upon this drawing without AECOM's express written consent. All dimensions are indicative and in metres unless otherwise noted. Do not scale this document.

PROJECT
Spirebush Renewable Energy Project Grid Connection

CLIENT
SP Energy Networks

- KEY**
- Study Area
 - Indicative Spirebush Wind Farm Point of Connection
 - Indicative Redshaw Substation Location
 - Great Trail
 - Corepath
 - SPT Overhead Transmission Network
 - Existing 400kV
 - Route Options
 - Section 1
 - Section 2
 - Section 3
 - Section 4
 - Section 5

Project Management Initials: DR Designer: LC Checked: DF Approved: SW

Scale @ A3 1:60,000

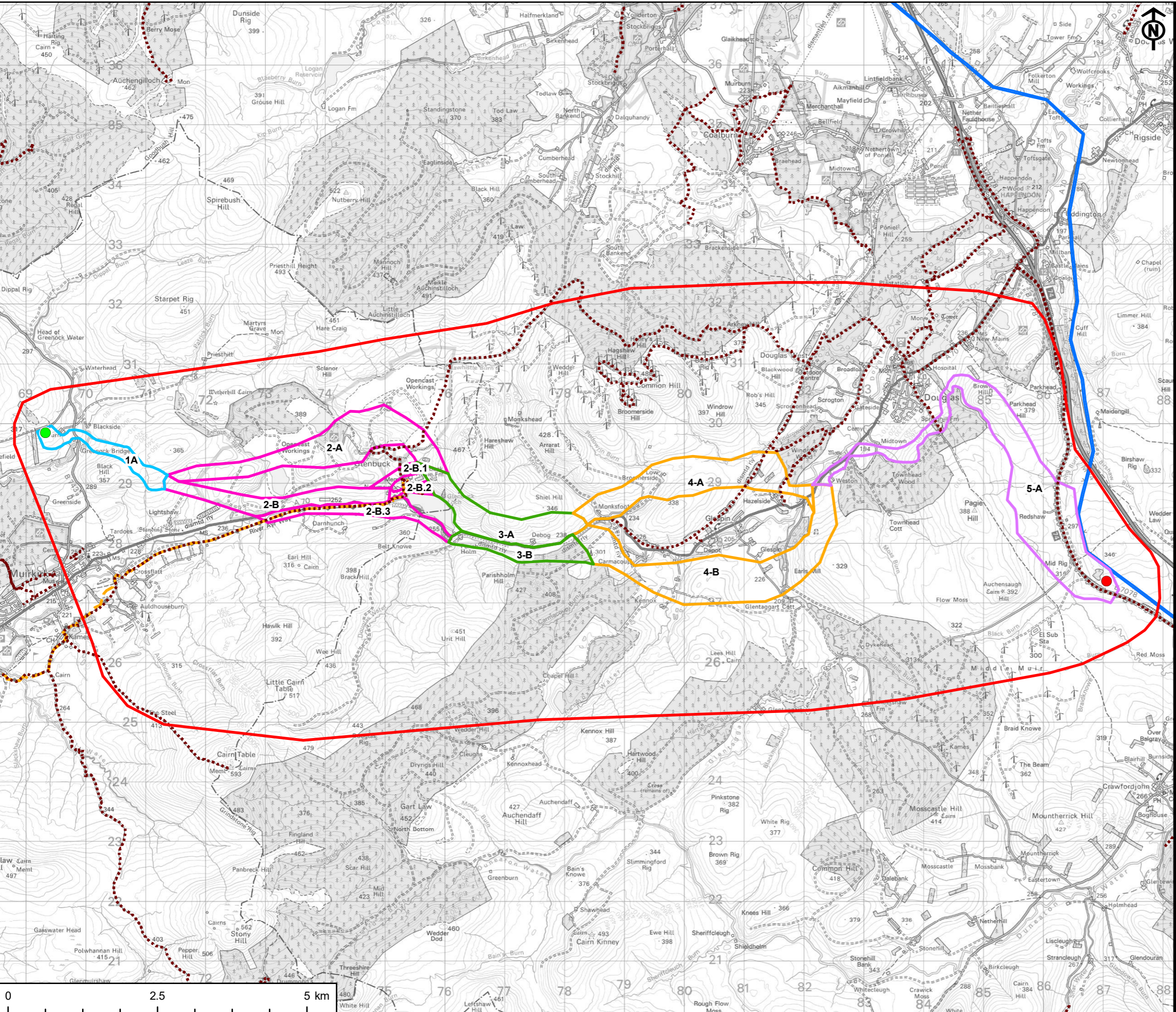

TITLE
Figure D4
Tourism and Recreation Considerations

REFERENCE
SB_20240530_RC_A_D4_v2

SHEET NUMBER
1 of 1

DATE
30/05/24

This drawing has been produced for the use of AECOM's client. It may not be used, modified or relied upon by third parties, except as agreed by AECOM or as required by law. AECOM accepts no responsibility and denies any liability whatsoever to any party that uses or relies upon this drawing without AECOM's express written consent. All dimensions are indicative and in metres unless otherwise noted. Do not scale this document.

PROJECT
Spirebush Renewable Energy Project Grid Connection

CLIENT
SP Energy Networks

- KEY**
- Study Area
 - Indicative Spirebush Wind Farm Point of Connection
 - Indicative Redshaw Substation Location
 - Wind Turbine Location
 - Wind Turbine Location - 2x Rotor Diameter
 - Proposed Kennoxhead Wind Farm Connection Route
 - Ponesk Spireslack Site Boundary
 - SPT Overhead Transmission Network
 - Existing 400kV
 - Distribution Network
 - Existing 11kV
 - Existing 33kV
 - Route Options
 - Section 1
 - Section 2
 - Section 3
 - Section 4
 - Section 5

Project Management Initials: DR Designer: LC Checked: DF Approved: SW

Scale @ A3 1:60,000

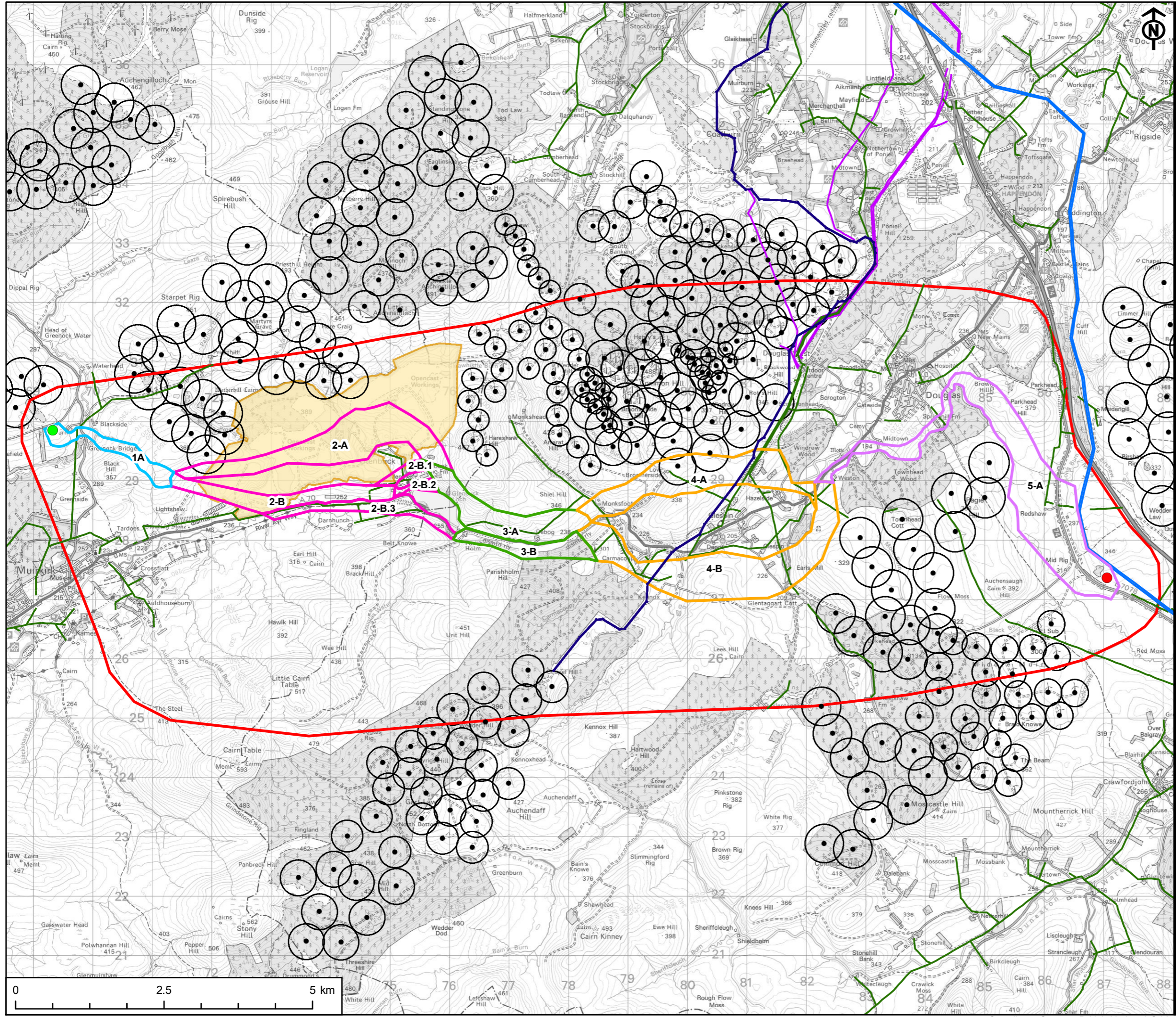

TITLE
Figure D5
Land Use & Other Infrastructure Considerations

REFERENCE
SB_20240530_RC_A_D5_v2

SHEET NUMBER 1 of 1
DATE 30/05/24

This drawing has been produced for the use of AECOM's client. It may not be used, modified or relied upon by third parties, except as agreed by AECOM or as required by law. AECOM accepts no responsibility and denies any liability whatsoever to any party that uses or relies upon this drawing without AECOM's express written consent. All dimensions are indicative and in metres unless otherwise noted. Do not scale this document.

PROJECT
Spirebush Renewable Energy Project Grid Connection

CLIENT
SP Energy Networks

- KEY**
- Study Area
 - Indicative Spirebush Wind Farm Point of Connection
 - Indicative Redshaw Substation Location
 - Watercourse
 - Carbon-rich soil, deep peat and priority peatland habitat
 - SPT Overhead Transmission Network
 - Existing 400kV
 - Route Option 1
 - Route Option 2
 - Route Option 3
 - Route Option 4
 - Route Option 5

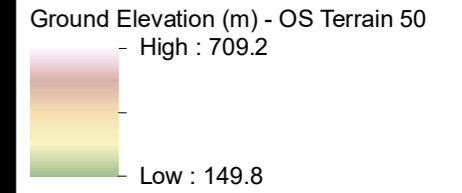

TITLE
Figure D6
Physical Environment Considerations

REFERENCE
SB_20240530_RC_A_D6_v2

SHEET NUMBER 1 of 1 **DATE** 30/05/24

Project Management Initials: DR Designer: LC Checked: DF Approved: SW

Scale @ A3 1:60,000

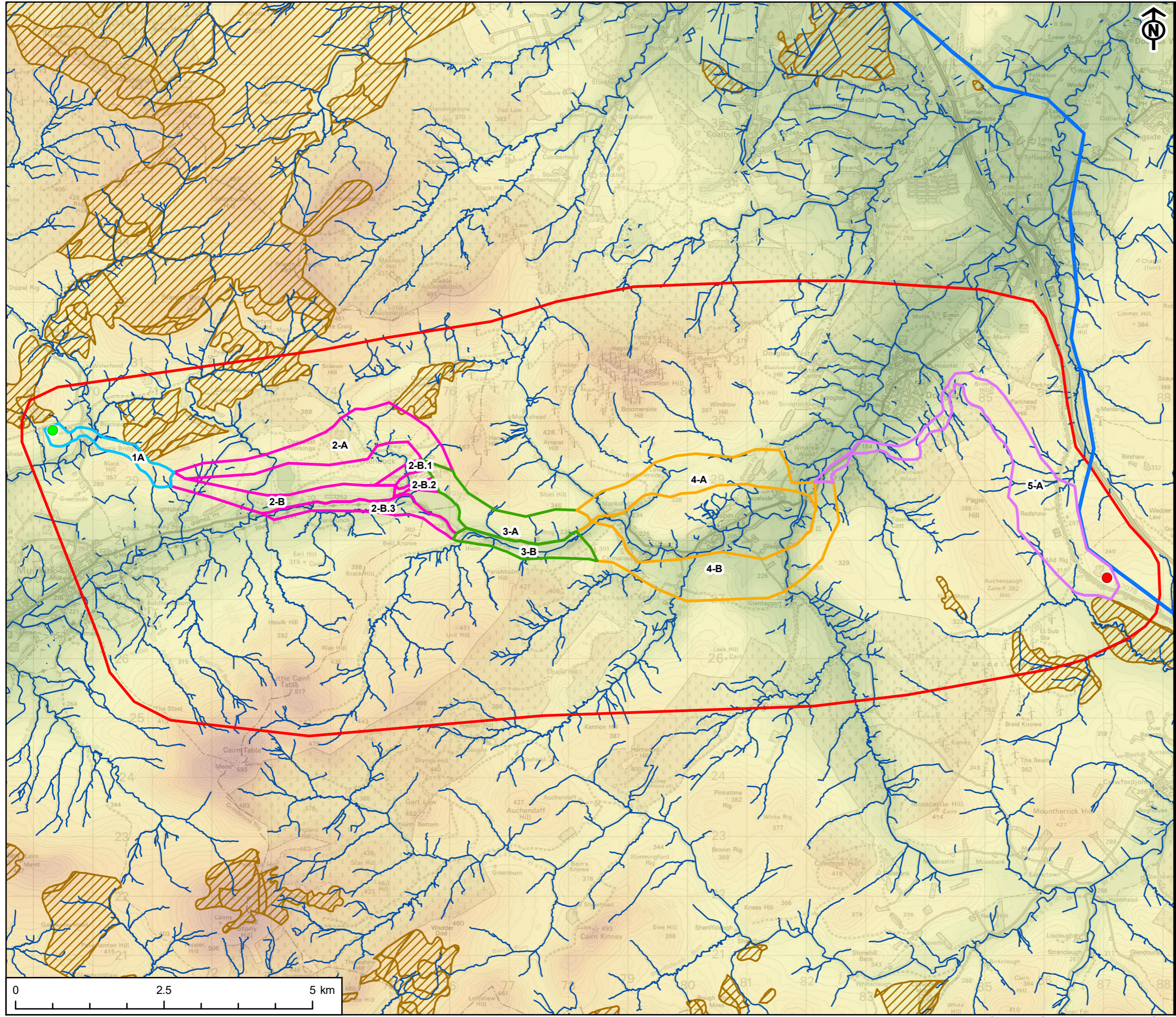

This drawing has been produced for the use of AECOM's client. It may not be used, modified or relied upon by third parties, except as agreed by AECOM or as required by law. AECOM accepts no responsibility and denies any liability whatsoever to any party that uses or relies upon this drawing without AECOM's express written consent. All dimensions are indicative and in metres unless otherwise noted. Do not scale this document.