

PROJECT
Cross Border Connection -
Gala North Substation to Border

CLIENT
SP Energy Networks

KEY
Preferred Route Option
Proposed Gala North Substation Location

Project Management Initials: DR Designer: LC Checked: DF Approved: DR

Scale @ A3 1:25,000

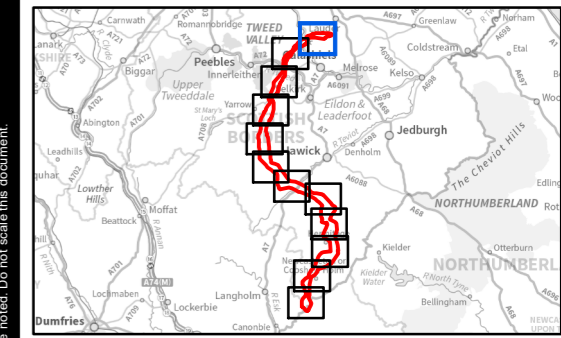
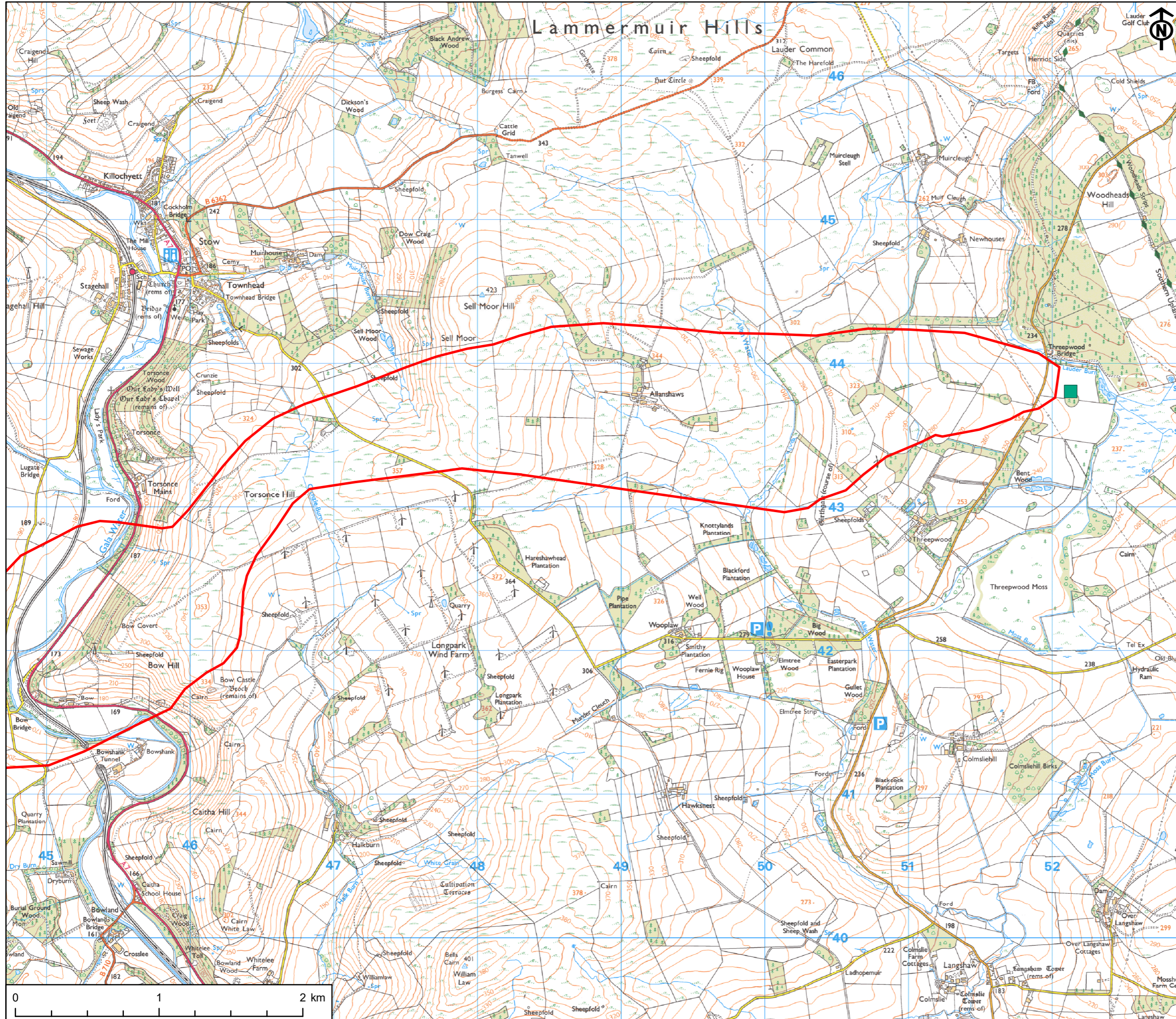

TITLE
Figure 4
Preferred Route Option - Book of Plans

REFERENCE
GH_20240920_PC24_L_4_v1

SHEET NUMBER
1 of 12
DATE
20/09/24

This drawing has been produced for the use of AECOM's client. It may not be used, modified or relied upon by third parties, except as agreed by AECOM or as required by law. AECOM accepts no responsibility, and denies any liability whatsoever, to any party that uses or relies upon this drawing without AECOM's express written consent. All dimensions are indicative and in metres unless otherwise noted. Do not scale this document.

PROJECT
Cross Border Connection -
Gala North Substation to Border

CLIENT
SP Energy Networks

KEY
Preferred Route Option

Project Management Initials: DR Designer: LC Checked: DF Approved: DR

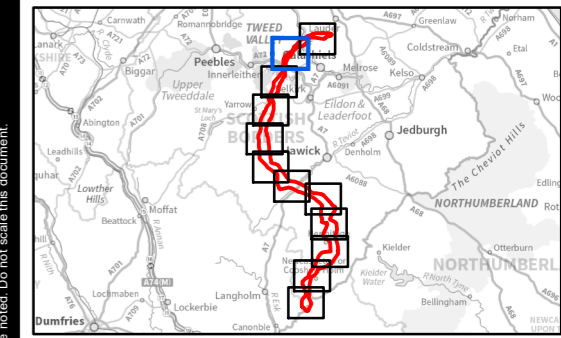
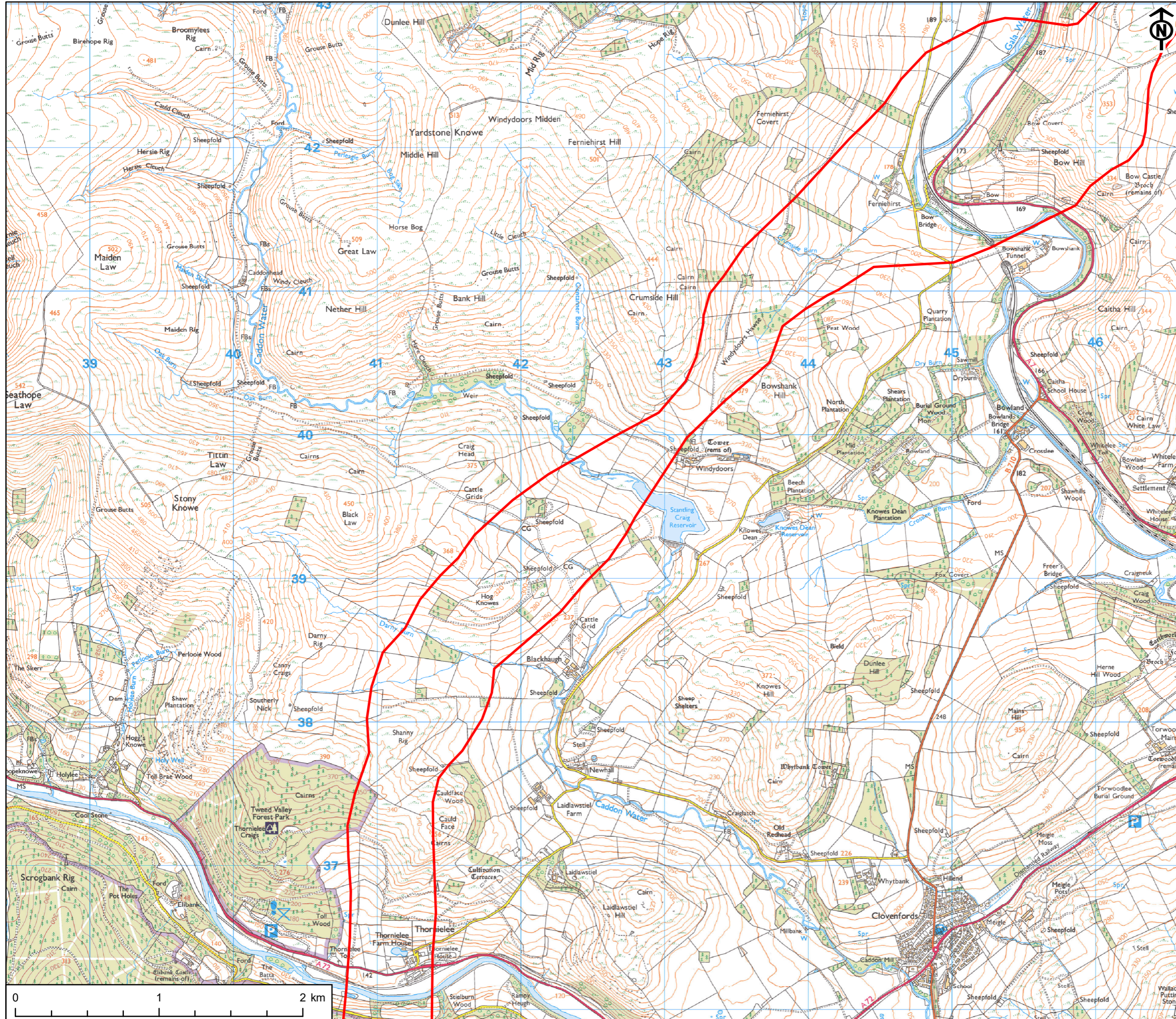

TITLE
Figure 4
Preferred Route Option - Book of Plans

REFERENCE
GH_20240920_PC24_L_4_v1

SHEET NUMBER
2 of 12

DATE
20/09/24

Scale @ A3 1:25,000



This drawing has been produced for the use of AECOM's client. It may not be used, modified or relied upon by third parties, except as agreed by AECOM or as required by law. AECOM accepts no responsibility, and denies any liability whatsoever, to any party that uses or relies upon this drawing without AECOM's express written consent. All dimensions are indicative and in metres unless otherwise noted. Do not scale this document.

PROJECT
Cross Border Connection -
Gala North Substation to Border

CLIENT
SP Energy Networks

KEY
Preferred Route Option

Project Management Initials: DR Designer: LC Checked: DF Approved: DR

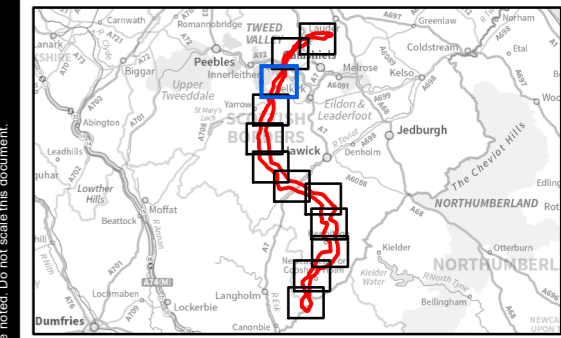
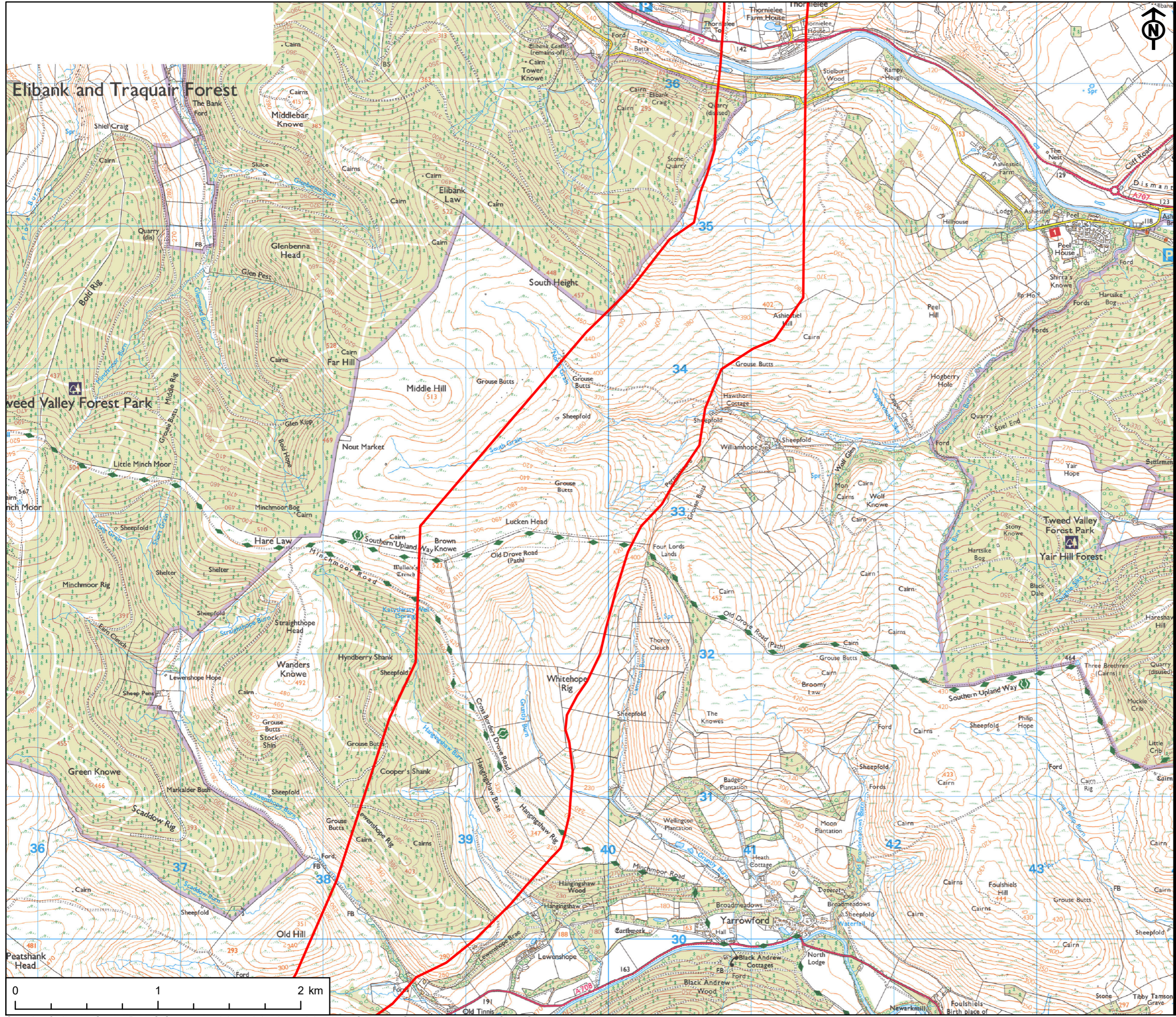

TITLE
Figure 4
Preferred Route Option - Book of Plans

REFERENCE
GH_20240920_PC24_L_4_v1

SHEET NUMBER
3 of 12

DATE
20/09/24

Scale @ A3 1:25,000

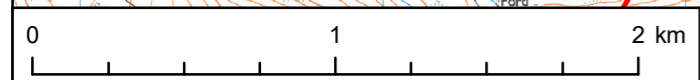

This drawing has been produced for the use of AECOM's client. It may not be used, modified or relied upon by third parties, except as agreed by AECOM or as required by law. AECOM accepts no responsibility, and denies any liability whatsoever, to any party that uses or relies upon this drawing without AECOM's express written consent. All dimensions are indicative and in metres unless otherwise noted. Do not scale this document.

PROJECT
Cross Border Connection -
Gala North Substation to Border

CLIENT
SP Energy Networks

KEY
Preferred Route Option

Project Management Initials: DR Designer: LC Checked: DF Approved: DR

Scale @ A3 1:25,000

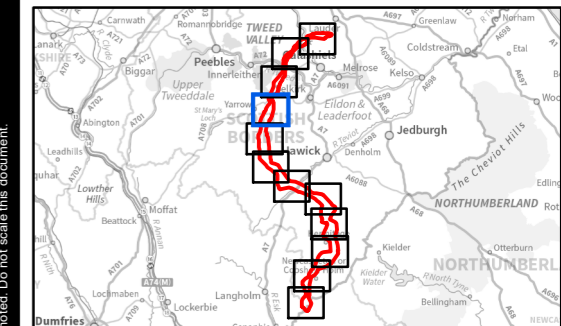
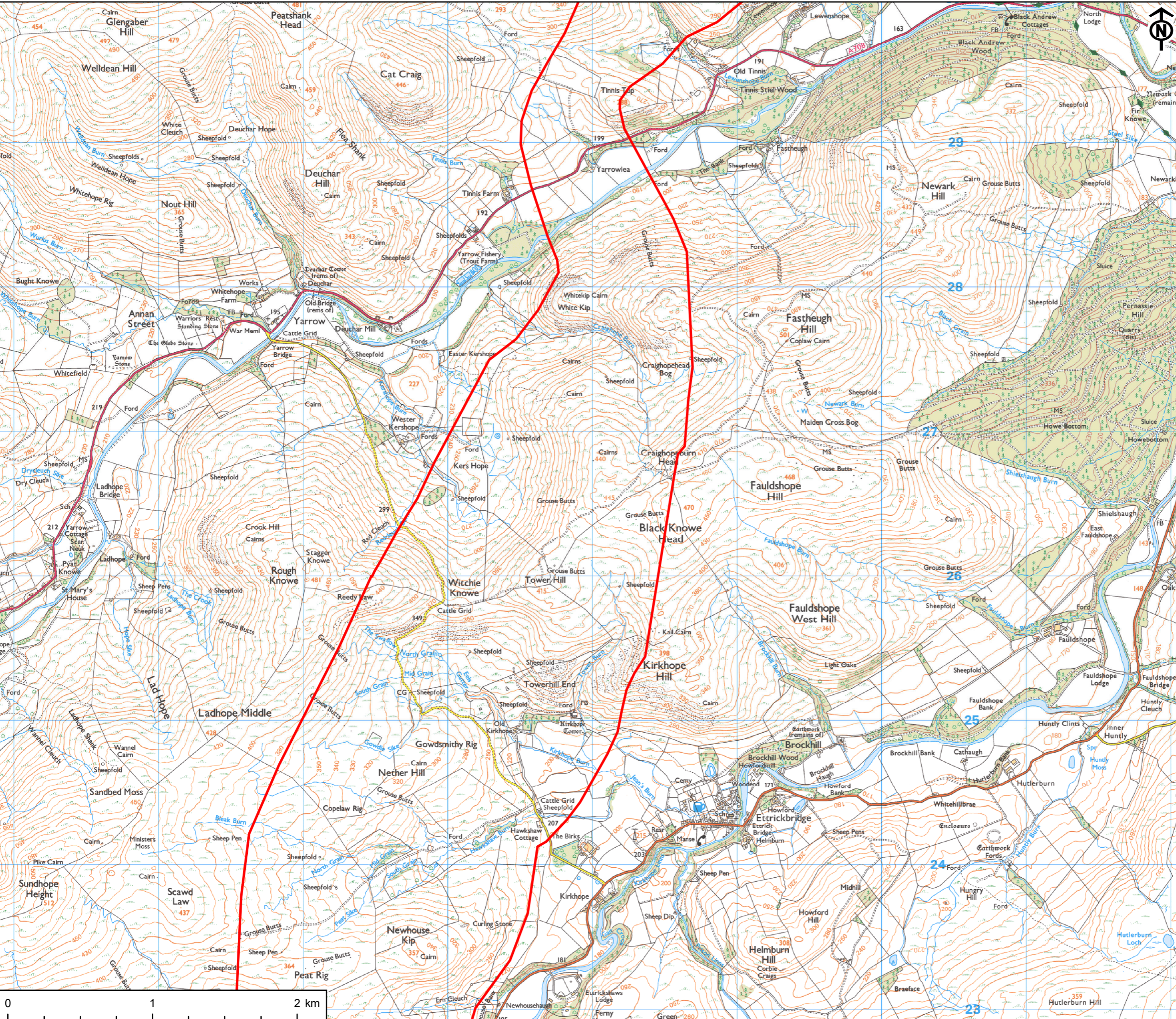

TITLE
Figure 4
Preferred Route Option - Book of Plans

REFERENCE
GH_20240920_PC24_L_4_v1

SHEET NUMBER
4 of 12

DATE
20/09/24

Project Management Initials: DR Designer: LC Checked: DF Approved: DR

Scale @ A3 1:25,000

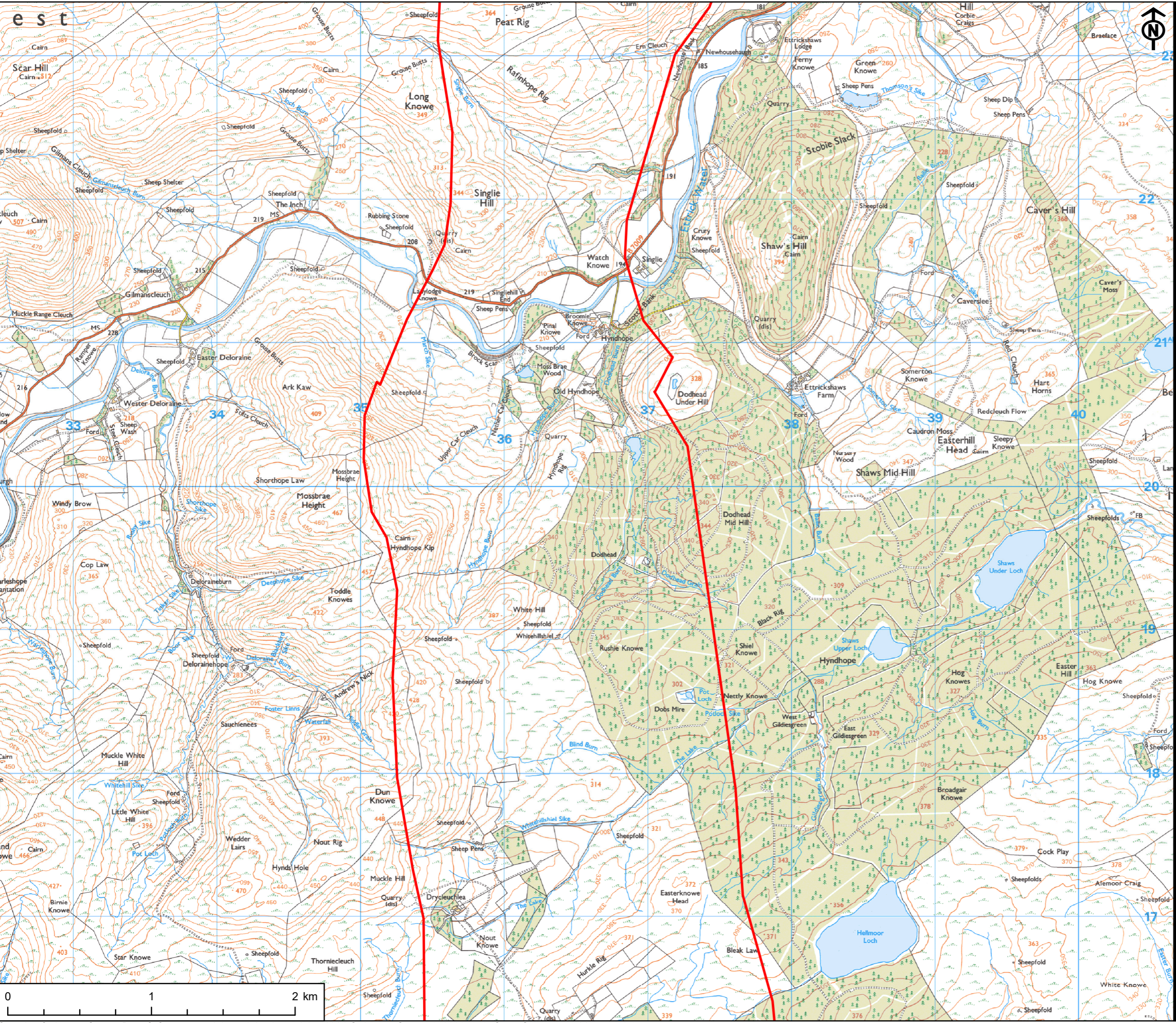

PROJECT
 Cross Border Connection -
 Gala North Substation to Border

CLIENT
 SP Energy Networks

KEY
 Preferred Route Option

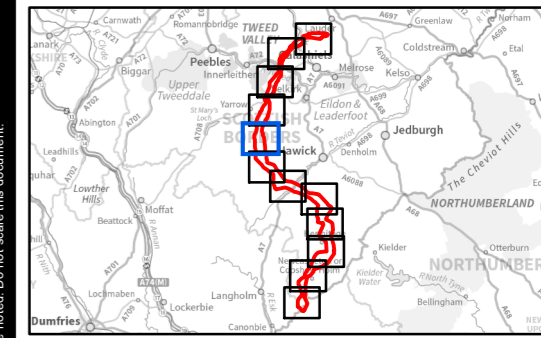

TITLE
 Figure 4
 Preferred Route Option - Book of Plans

REFERENCE
 GH_20240920_PC24_L_4_v1

SHEET NUMBER
 5 of 12

DATE
 20/09/24

This drawing has been produced for the use of AECOM's client. It may not be used, modified or relied upon by third parties, except as agreed by AECOM or as required by law. AECOM accepts no responsibility, and denies any liability whatsoever, to any party that uses or relies upon this drawing without AECOM's express written consent. All dimensions are indicative and in metres unless otherwise noted. Do not scale this document.

PROJECT
Cross Border Connection -
Gala North Substation to Border

CLIENT
SP Energy Networks

KEY
Preferred Route Option

Project Management Initials: DR Designer: LC Checked: DF Approved: DR

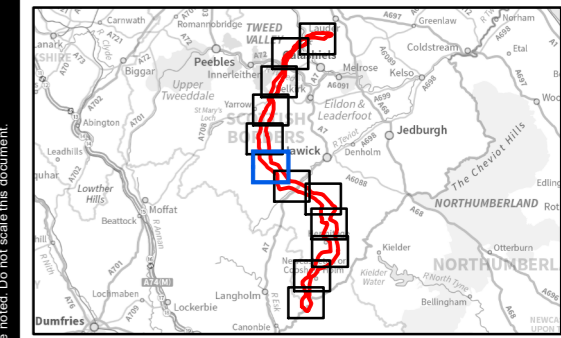
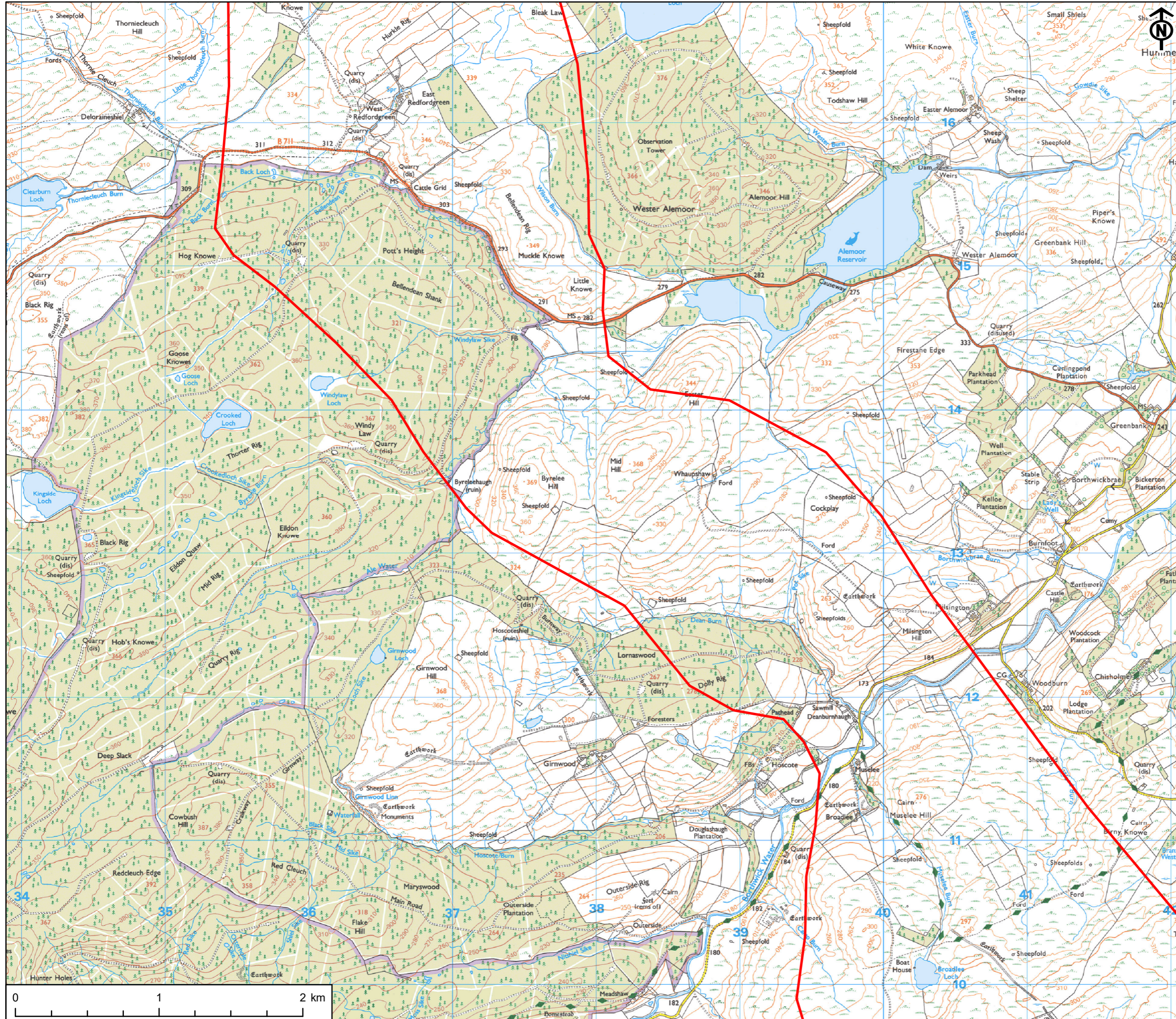

TITLE
Figure 4
Preferred Route Option - Book of Plans

REFERENCE
GH_20240920_PC24_L_4_v1

SHEET NUMBER
6 of 12

DATE
20/09/24

Scale @ A3 1:25,000

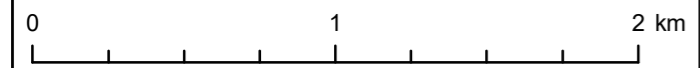

This drawing has been produced for the use of AECOM's client. It may not be used, modified or relied upon by third parties, except as agreed by AECOM or as required by law. AECOM accepts no responsibility, and denies any liability whatsoever, to any party that uses or relies upon this drawing without AECOM's express written consent. All dimensions are indicative and in metres unless otherwise noted. Do not scale this document.

PROJECT
Cross Border Connection -
Gala North Substation to Border

CLIENT
SP Energy Networks

KEY
Preferred Route Option

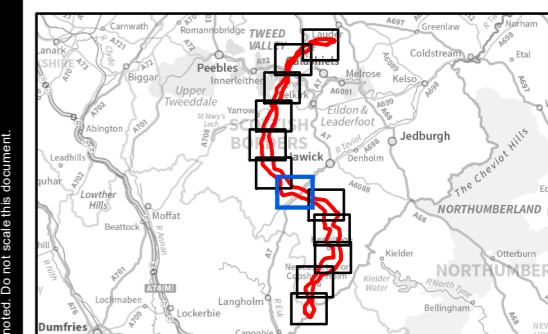

TITLE
Figure 4
Preferred Route Option - Book of Plans

REFERENCE
GH_20240920_PC24_L_4_v1

SHEET NUMBER
7 of 12

DATE
20/09/24

Project Management Initials: DR Designer: LC Checked: DF Approved: DR

Scale @ A3 1:25,000

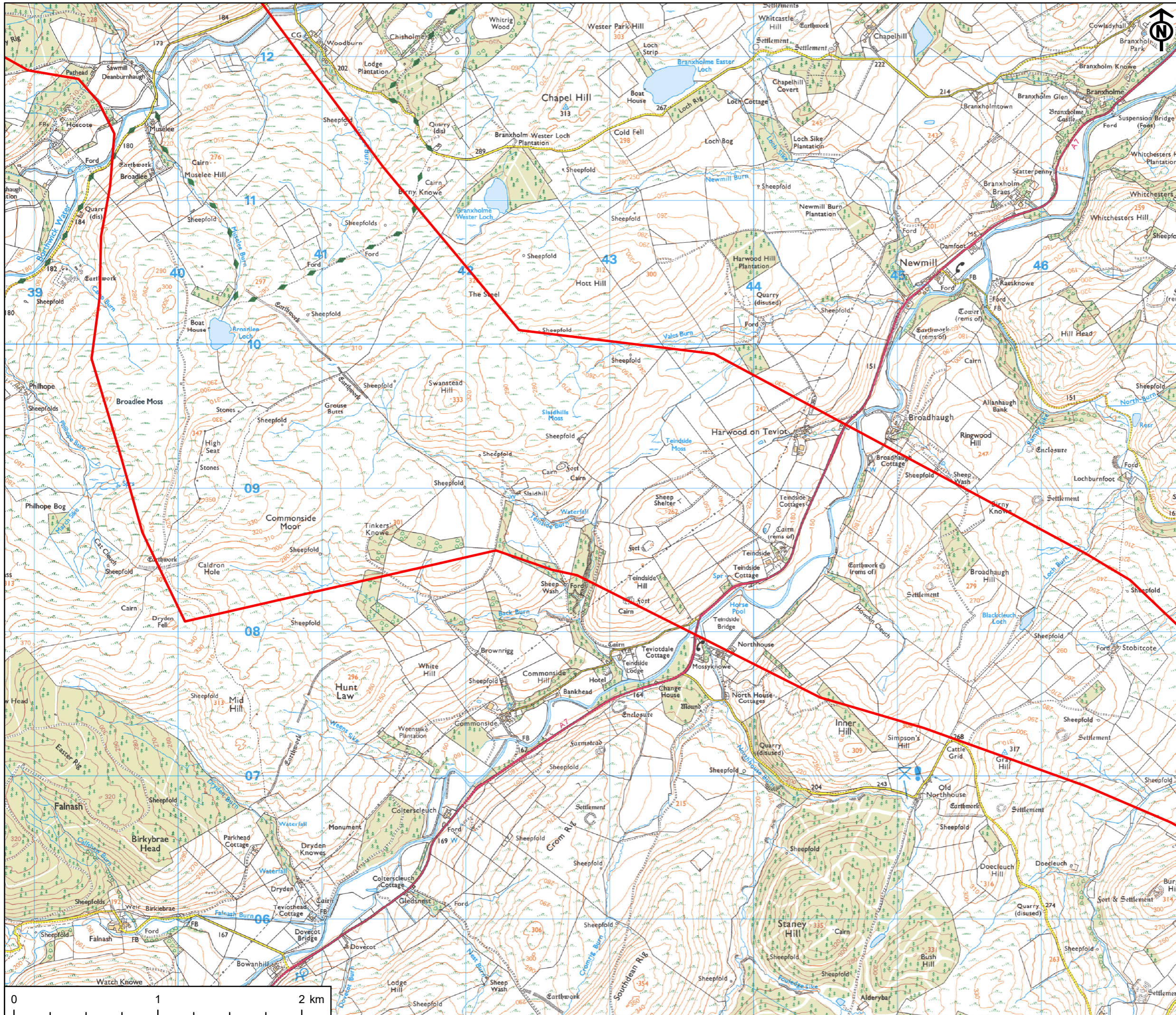

This drawing has been produced for the use of AECOM's client. It may not be used, modified or relied upon by third parties, except as agreed by AECOM or as required by law. AECOM accepts no responsibility, and denies any liability whatsoever, to any party that uses or relies upon this drawing without AECOM's express written consent. All dimensions are indicative and in metres unless otherwise noted. Do not scale this document.

PROJECT
Cross Border Connection -
Gala North Substation to Border

CLIENT
SP Energy Networks

KEY
Preferred Route Option

Project Management Initials: DR Designer: LC Checked: DF Approved: DR

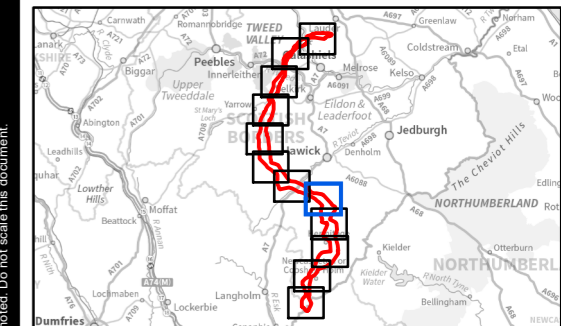
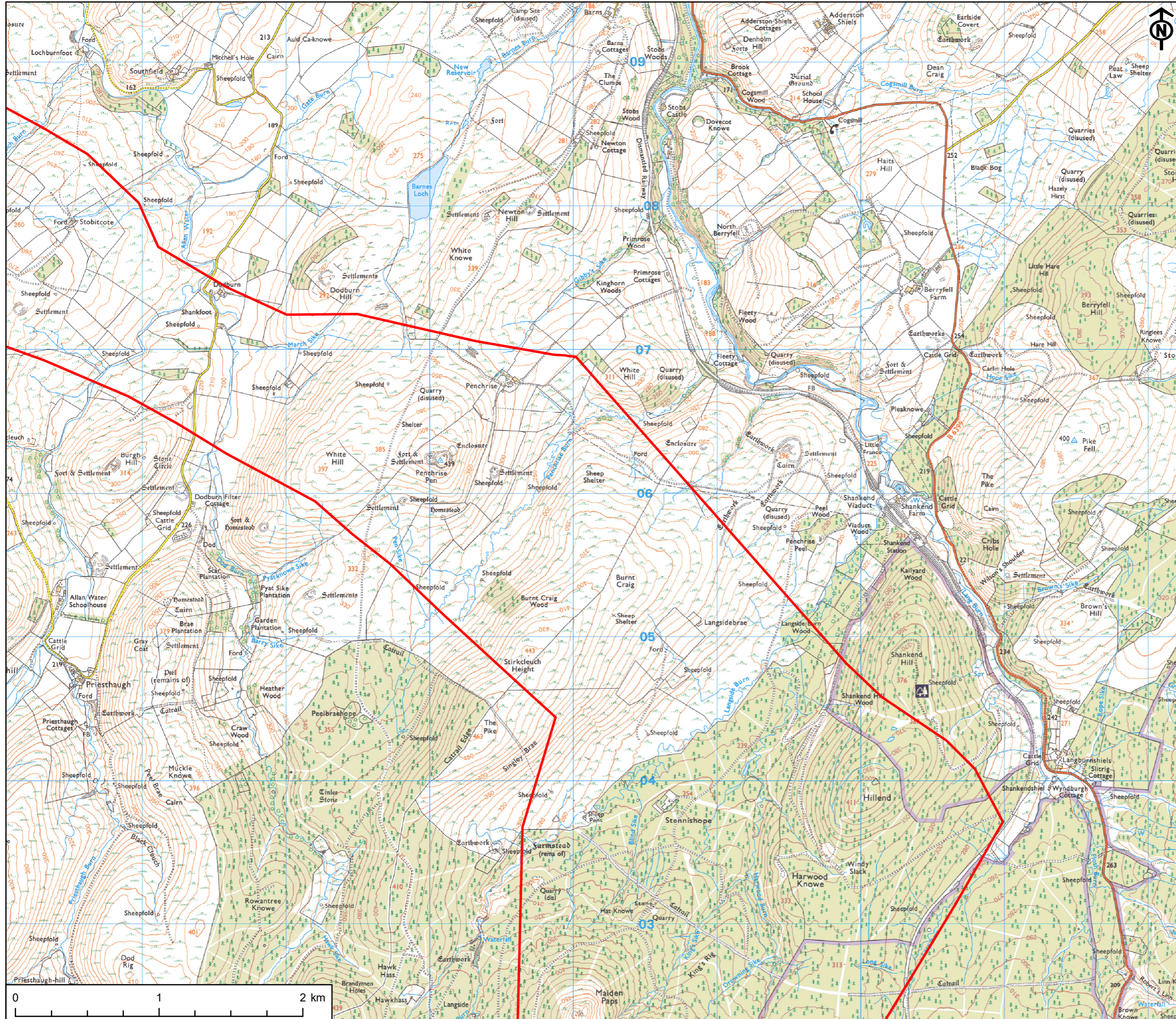

TITLE
Figure 4
Preferred Route Option - Book of Plans

REFERENCE
GH_20240920_PC24_L_4_v1

SHEET NUMBER
8 of 12

DATE
20/09/24

Scale @ A3 1:25,000

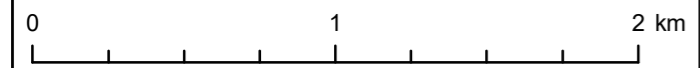

This drawing has been produced for the use of AECOM's client. It may not be used, modified or relied upon by third parties, except as agreed by AECOM or as required by law. AECOM accepts no responsibility, and denies any liability whatsoever, to any party that uses or relies upon this drawing without AECOM's express written consent. All dimensions are indicative and in metres unless otherwise noted. Do not scale this document.

PROJECT
Cross Border Connection -
Gala North Substation to Border

CLIENT
SP Energy Networks

KEY
Preferred Route Option
Preferred Substation Site

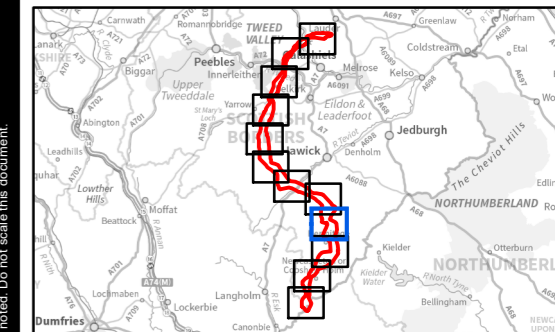

TITLE
Figure 4
Preferred Route Option - Book of Plans

REFERENCE
GH_20240920_PC24_L_4_v1

SHEET NUMBER
9 of 12

DATE
20/09/24

Project Management Initials: DR Designer: LC Checked: DF Approved: DR

Scale @ A3 1:25,000

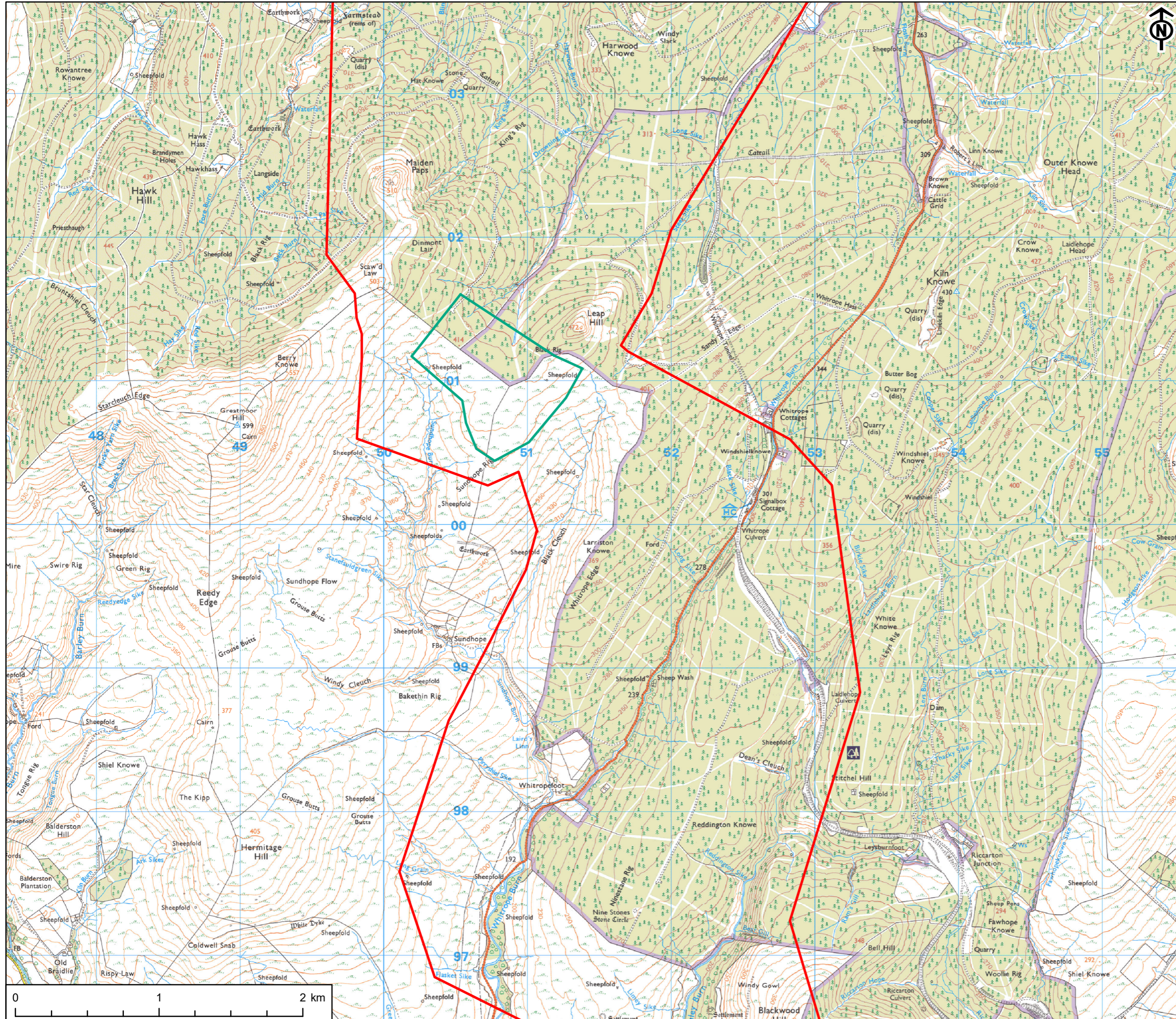

This drawing has been produced for the use of AECOM's client. It may not be used, modified or relied upon by third parties, except as agreed by AECOM or as required by law. AECOM accepts no responsibility, and denies any liability whatsoever, for any party that uses or relies upon this drawing without AECOM's express written consent. All dimensions are indicative and in metres unless otherwise noted. Do not scale this document.

PROJECT
Cross Border Connection -
Gala North Substation to Border

CLIENT
SP Energy Networks

KEY
Preferred Route Option

Project Management Initials: DR Designer: LC Checked: DF Approved: DR

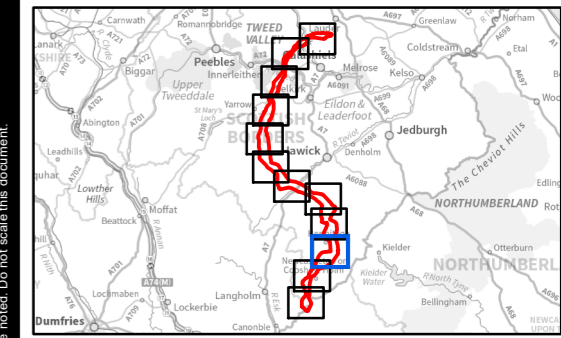
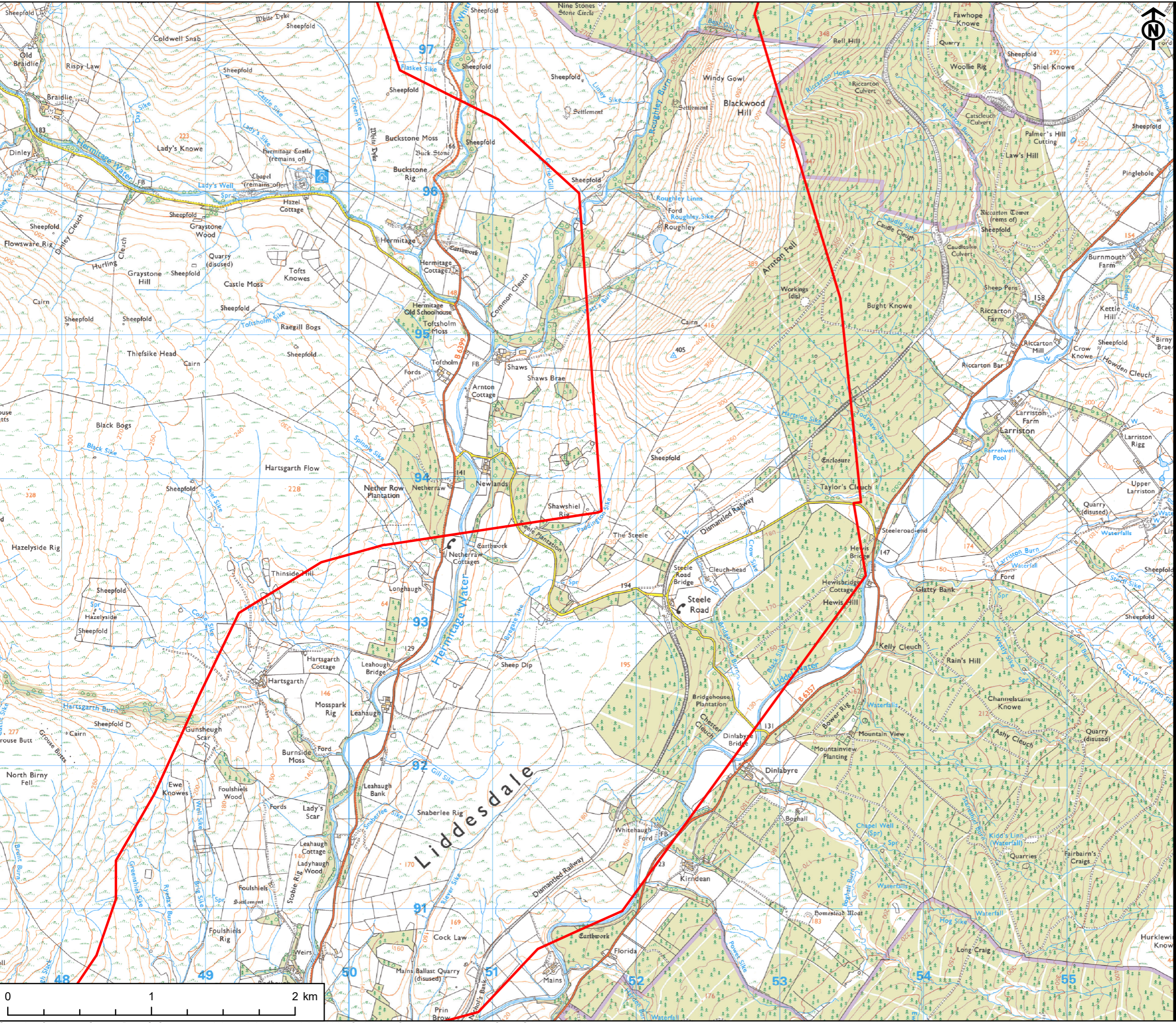

TITLE
Figure 4
Preferred Route Option - Book of Plans

REFERENCE
GH_20240920_PC24_L_4_v1

SHEET NUMBER
10 of 12

DATE
20/09/24

Scale @ A3 1:25,000

This drawing has been produced for the use of AECOM's client. It may not be used, modified or relied upon by third parties, except as agreed by AECOM or as required by law. AECOM accepts no responsibility, and denies any liability whatsoever, to any party that uses or relies upon this drawing without AECOM's express written consent. All dimensions are indicative and in metres unless otherwise noted. Do not scale this document.

PROJECT
Cross Border Connection -
Gala North Substation to Border

CLIENT
SP Energy Networks

KEY
Preferred Route Option

Project Management Initials: DR Designer: LC Checked: DF Approved: DR

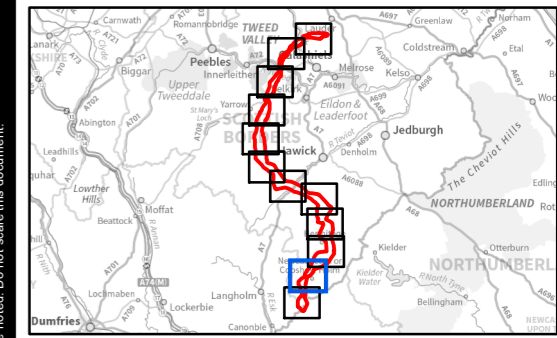
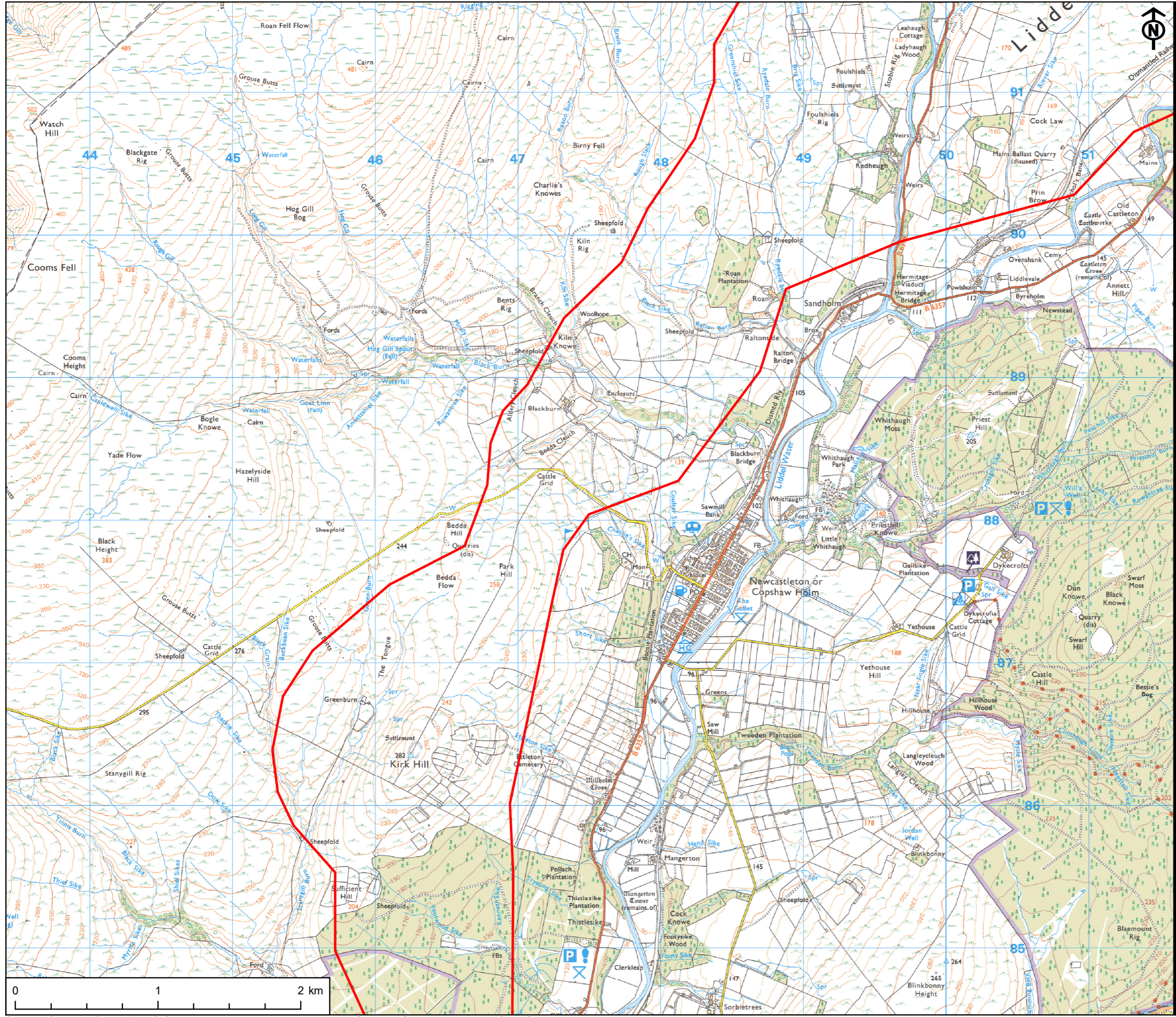

TITLE
Figure 4
Preferred Route Option - Book of Plans

REFERENCE
GH_20240920_PC24_L_4_v1

SHEET NUMBER 11 of 12 DATE 20/09/24

Scale @ A3 1:25,000

This drawing has been produced for the use of AECOM's client. It may not be used, modified or relied upon by third parties, except as agreed by AECOM or as required by law. AECOM accepts no responsibility, and denies any liability whatsoever, to any party that uses or relies upon this drawing without AECOM's express written consent. All dimensions are indicative and in metres unless otherwise noted. Do not scale this document.

PROJECT
Cross Border Connection -
Gala North Substation to Border

CLIENT
SP Energy Networks

KEY
Preferred Route Option

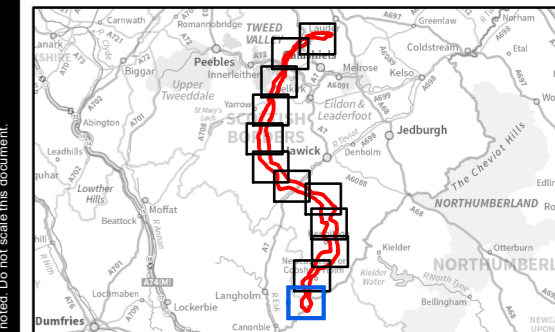

TITLE
Figure 4
Preferred Route Option - Book of Plans

REFERENCE
GH_20240920_PC24_L_4_v1

SHEET NUMBER
12 of 12

DATE
20/09/24

Project Management Initials: DR Designer: LC Checked: DF Approved: DR

Scale @ A3 1:25,000

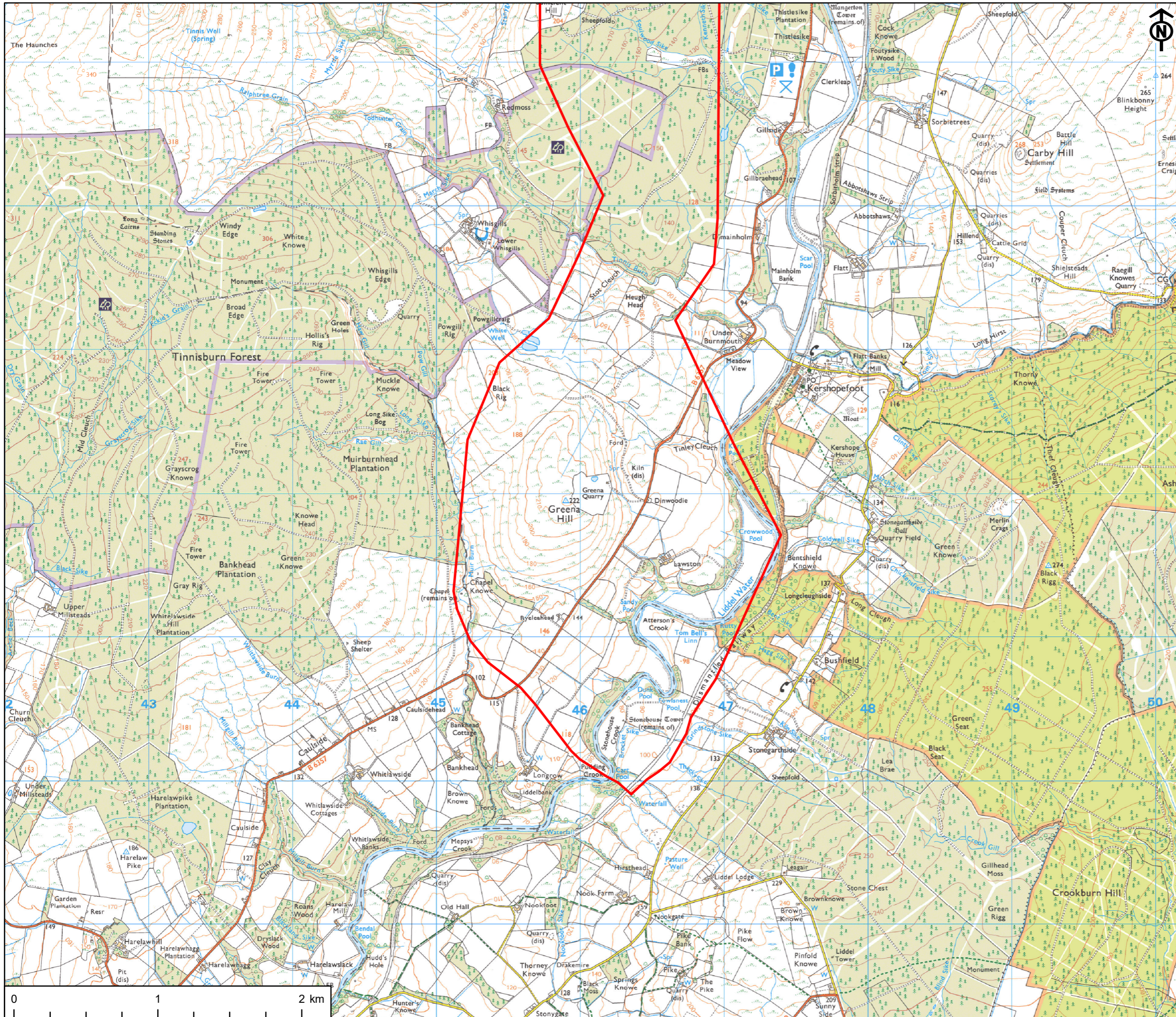

This drawing has been produced for the use of AECOM's client. It may not be used, modified or relied upon by third parties, except as agreed by AECOM or as required by law. AECOM accepts no responsibility, and denies any liability whatsoever, to any party that uses or relies upon this drawing without AECOM's express written consent. All dimensions are indicative and in metres unless otherwise noted. Do not scale this document.