

KEY:

- Preferred Route Option
- Proposed Gala North Substation Location
- Category A / Grade I Listed Building
- Category B / Grade II* Listed Building
- Category C / Grade II Listed Building
- Scheduled Monument
- Garden and Designed Landscape
- Inventory Battlefield
- Special Area of Conservation
- Site of Special Scientific Interest (SSSI)
- Ancient Woodland Inventory Site
- Woodland identified in the Native Woodland Survey of Scotland
- Locally Designated Landscape
- Long Distance Trail
- Wind Turbine Location
- Operational
- Application Submitted
- Wind Turbine Location - 2x Rotor Diameter
- Existing Transmission System
- 132 kV Substation
- 275 kV Substation
- 400 kV Substation
- 132kV OHL
- 400kV OHL

0 1 2 km

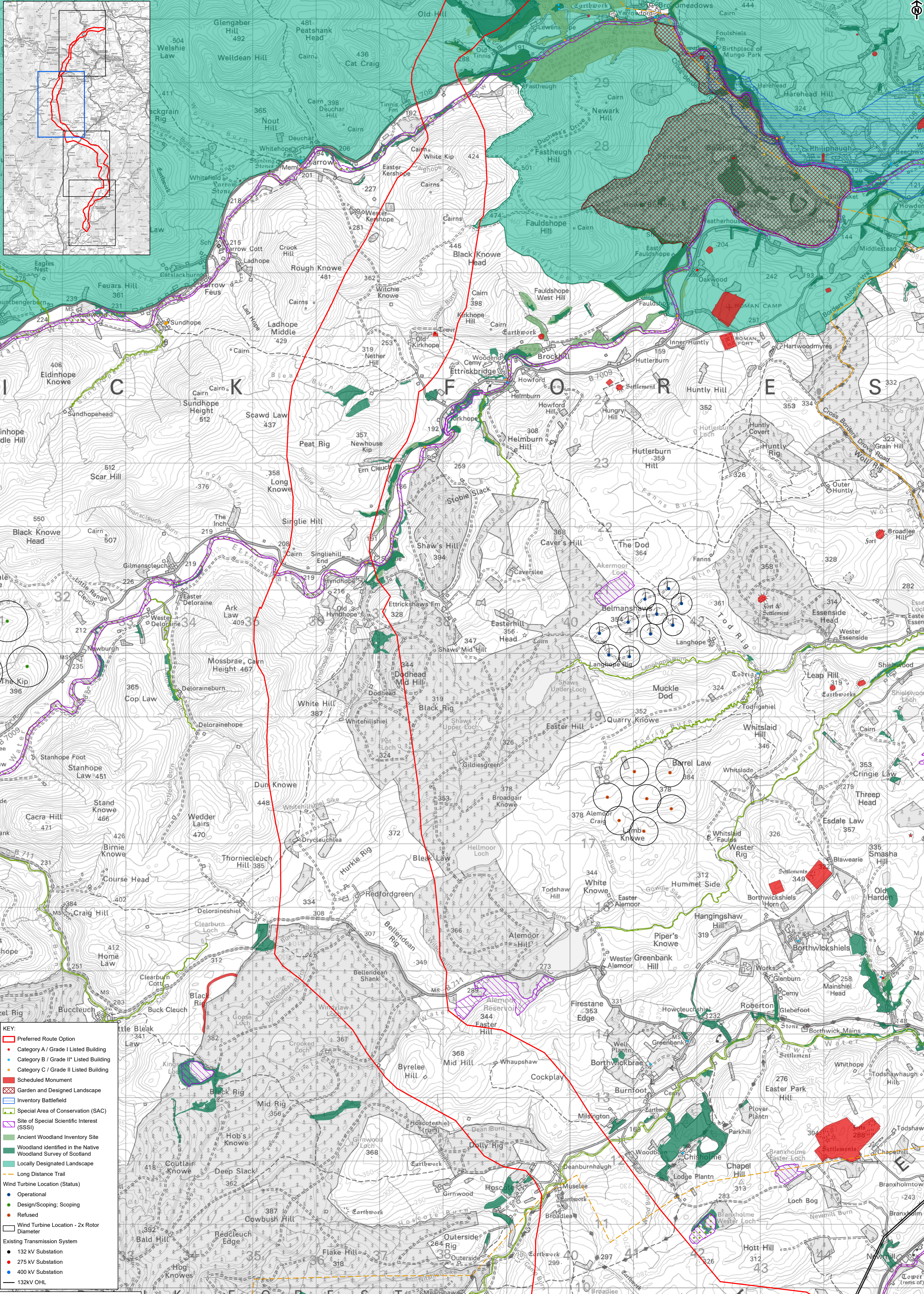
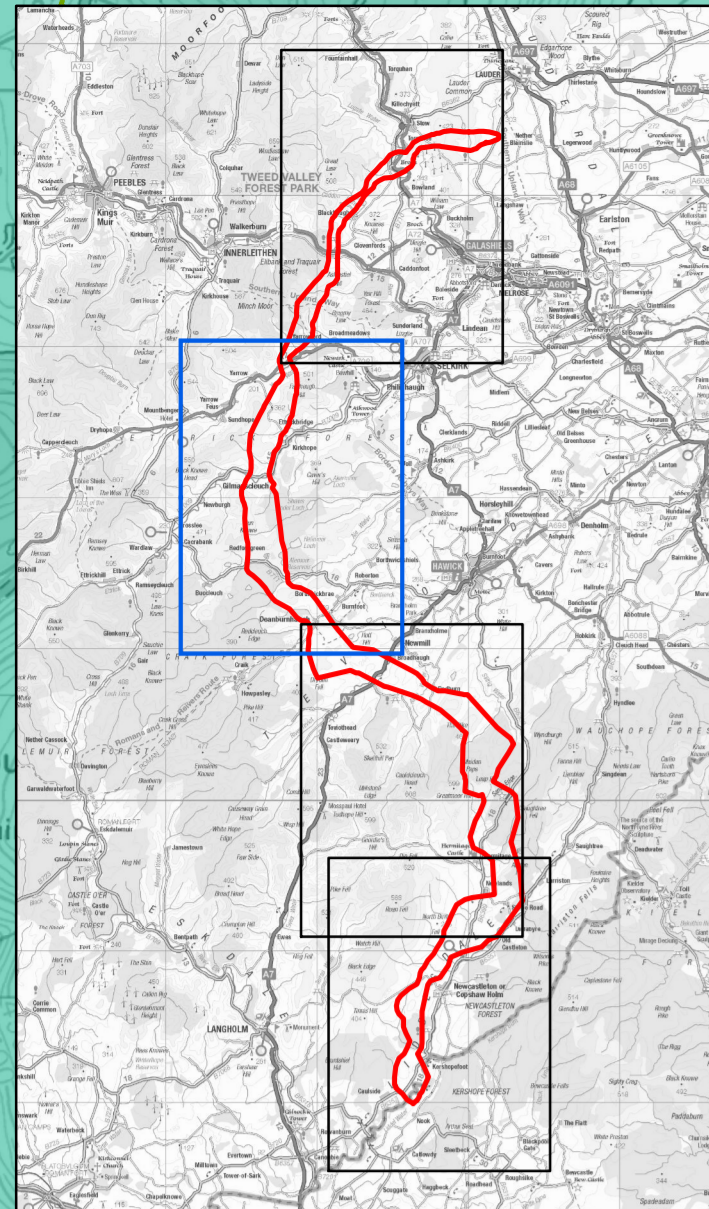

KEY:

- Preferred Route Option
- Category A / Grade I Listed Building
- Category B / Grade II* Listed Building
- Category C / Grade II Listed Building
- Scheduled Monument
- Garden and Designed Landscape
- Inventory Battlefield
- Special Area of Conservation (SAC)
- Site of Special Scientific Interest (SSSI)
- Ancient Woodland Inventory Site
- Woodland identified in the Native Woodland Survey of Scotland
- Locally Designated Landscape
- Long Distance Trail
- Wind Turbine Location (Status)
- Operational
- Design/Scoping; Scoping
- Refused
- Wind Turbine Location - 2x Rotor Diameter
- Existing Transmission System
- 132 kV Substation
- 275 kV Substation
- 400 kV Substation
- 132kV OHL

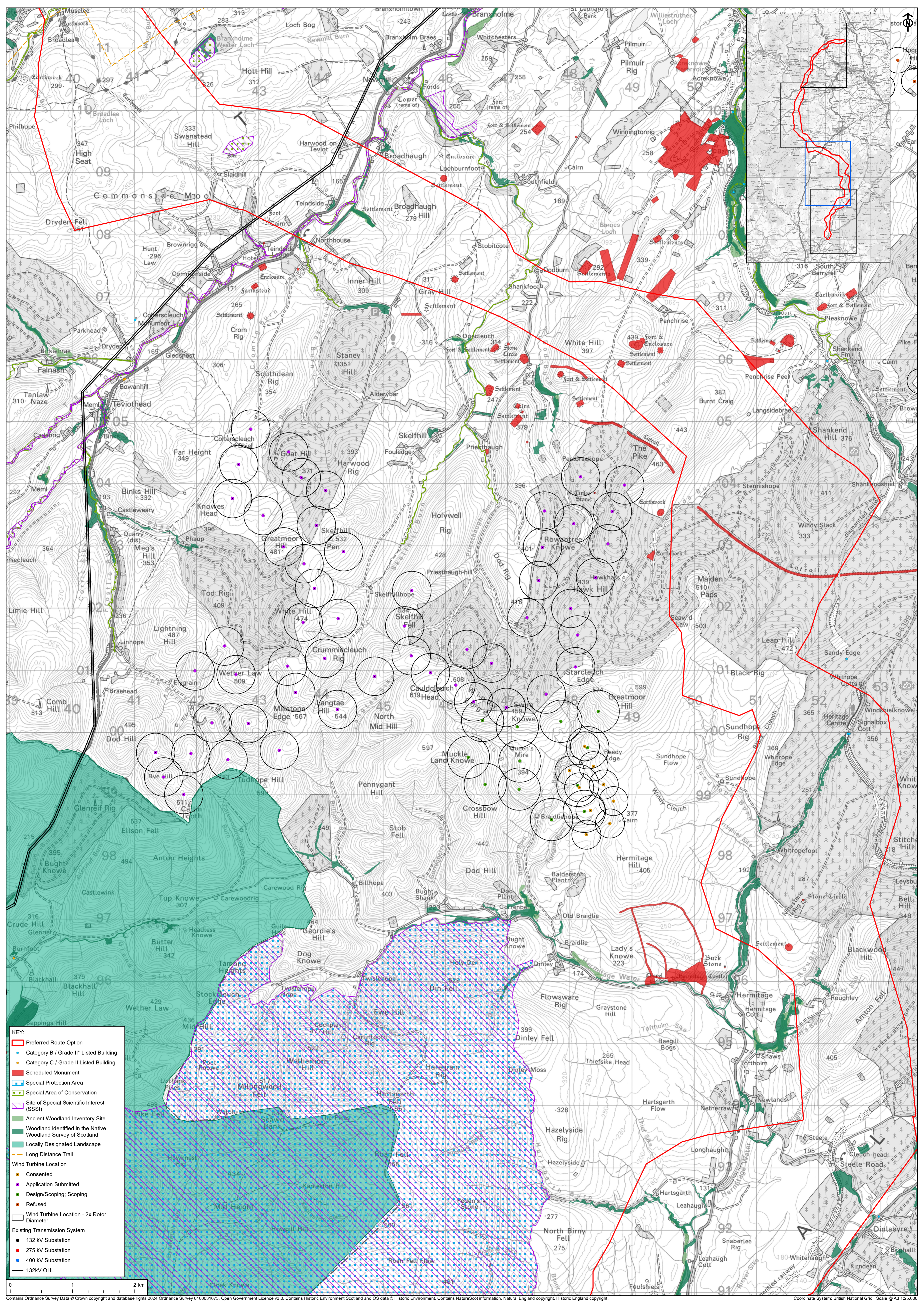

KEY:

- Preferred Route Option
- Category B / Grade II* Listed Building
- Category C / Grade II Listed Building
- Scheduled Monument
- Special Protection Area
- Special Area of Conservation
- Site of Special Scientific Interest (SSSI)
- Ancient Woodland Inventory Site
- Woodland identified in the Native Woodland Survey of Scotland
- Locally Designated Landscape
- Long Distance Trail
- Wind Turbine Location
- Consented
- Application Submitted
- Design/Scoping; Scoping
- Refused
- Wind Turbine Location - 2x Rotor Diameter
- Existing Transmission System
- 132 kV Substation
- 275 kV Substation
- 400 kV Substation
- 132kV OHL

0 1 2 km

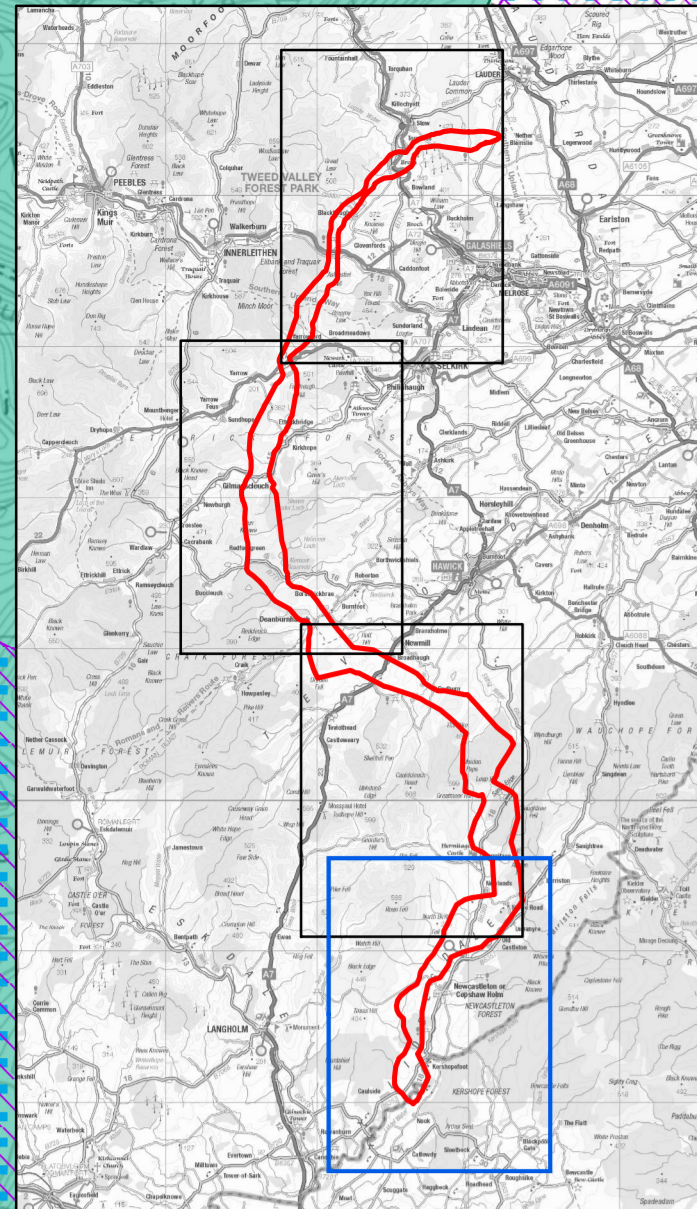
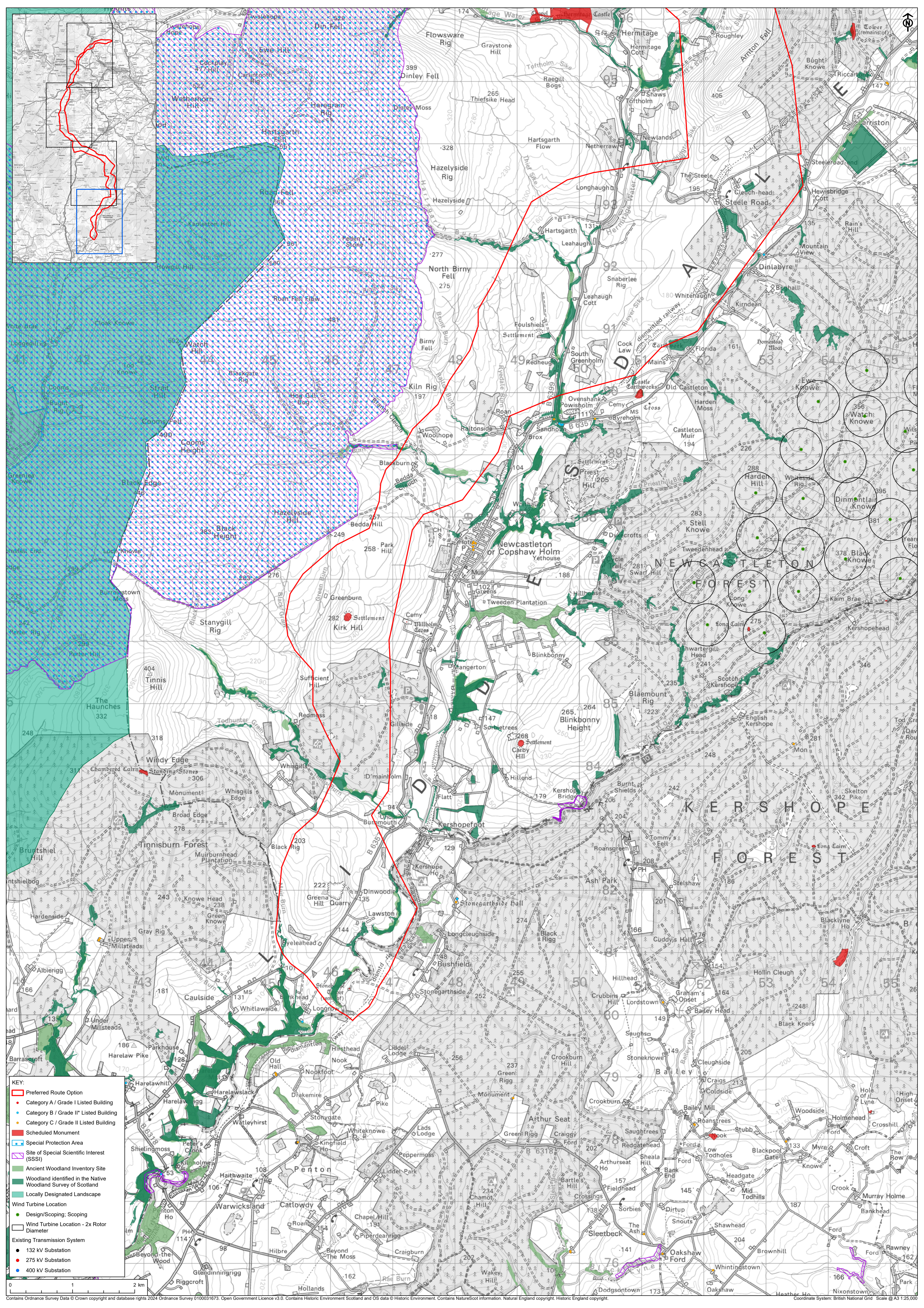

- KEY:**
- Preferred Route Option
 - Category A / Grade I Listed Building
 - Category B / Grade II* Listed Building
 - Category C / Grade II Listed Building
 - Scheduled Monument
 - Special Protection Area
 - Site of Special Scientific Interest (SSSI)
 - Ancient Woodland Inventory Site
 - Woodland identified in the Native Woodland Survey of Scotland
 - Locally Designated Landscape
 - Wind Turbine Location
 - Design/Scoping; Scoping
 - Wind Turbine Location - 2x Rotor Diameter
 - Existing Transmission System
 - 132 kV Substation
 - 275 kV Substation
 - 400 kV Substation