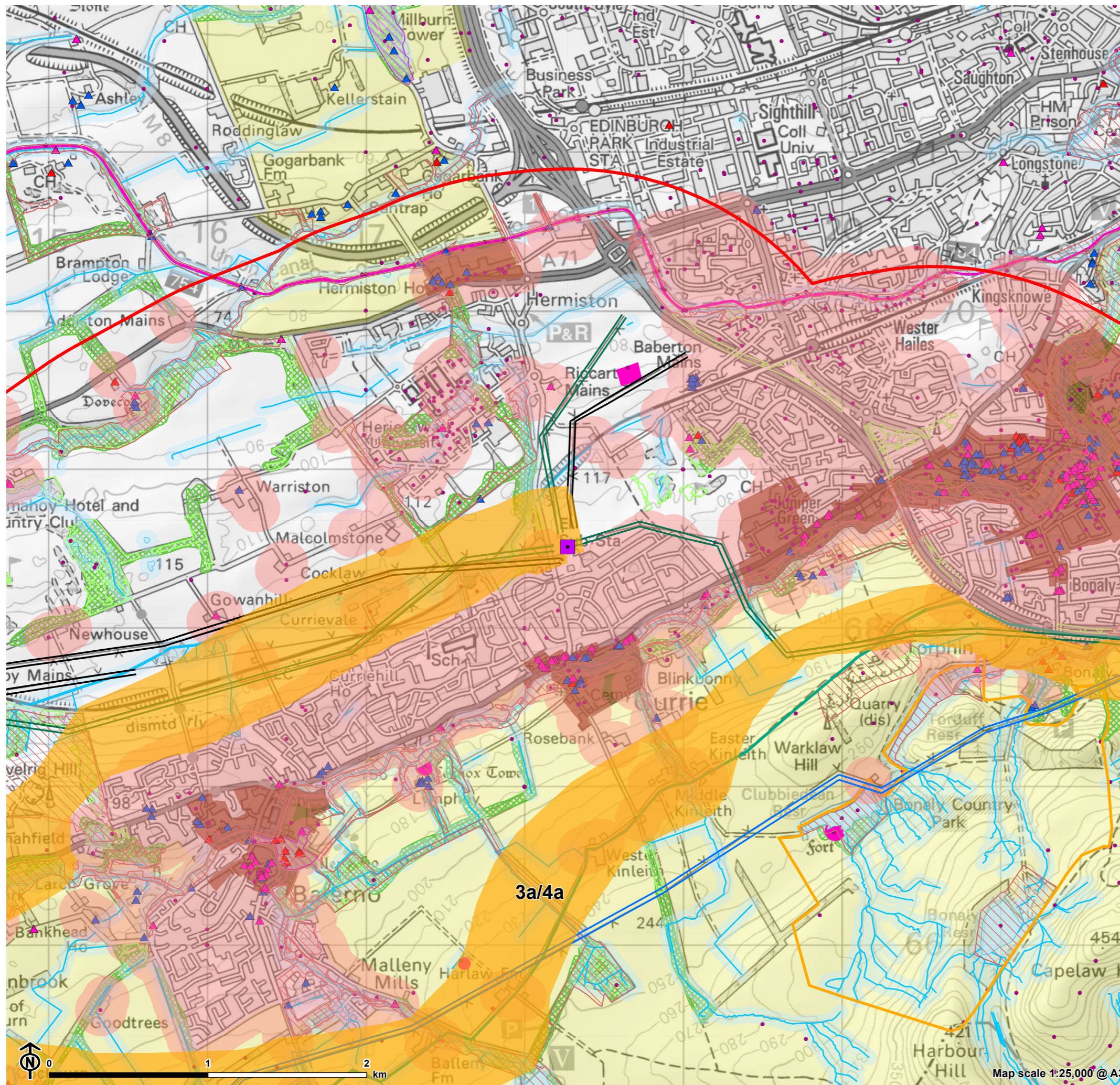
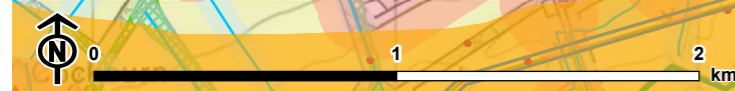

Figure 4.3b: Route Option constraints and considerations (Currie substation)



- Study area
- Currie substation (point of connection)
- Route options
- Holford Rule 1 Considerations
- Scheduled Monument
- Conservation Area (CA)
- ▲ Listed Building - Category A
- ▲ Listed Building - Category B
- ▲ Listed Building - Category C
- Garden and Designed Landscape (GDL)
- Ancient Woodland Inventory (AWI)
- Holford Rule 2 Considerations
- Pentland Hills Regional Park
- Country Park
- Special Landscape Areas
- Local Nature Conservation Sites (LNCS)
- Non-designated heritage assets (Canmore)
- Native Woodland Survey of Scotland (NWSS)
- Additional Constraints
- Existing 400kV overhead line (OHL)
- Existing 275kV overhead line (OHL)
- Existing 132kV overhead line (OHL)
- 150m from residential address
- Watercourse and surface water
- Watercourse and surface water 50m buffer



Map scale 1:25,000 @ A3