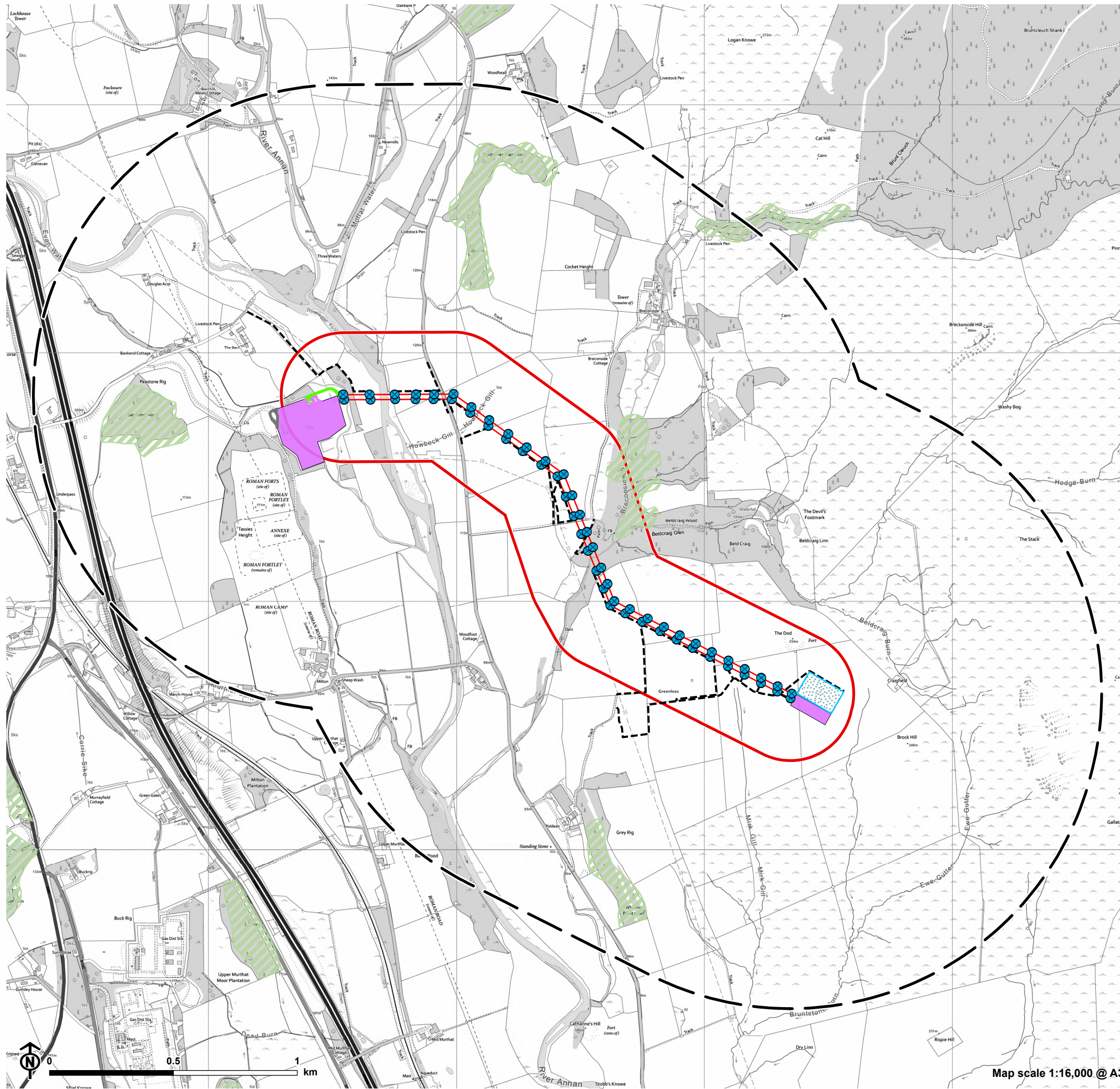

Figure 5.1: Designated Sites



- 250m Survey Area
- 1km Desk Study Area
- Wood H Pole
- Proposed 132kV overhead line (OHL)
- Proposed 132kV Underground Cable (UGC)
- Substation Compound
- Moffat Substation Extension - not part of Scoop Hill 132kV Connection Project
- Additional Moffat Substation Extension - not part of Scoop Hill 132kV Connection Project
- Scoop Hill Wind Farm Energy Storage Facility
- Proposed Access Route
- Ancient Woodland



Map scale 1:16,000 @ A3

Figure 5.2: Phase 1 Habitat Map

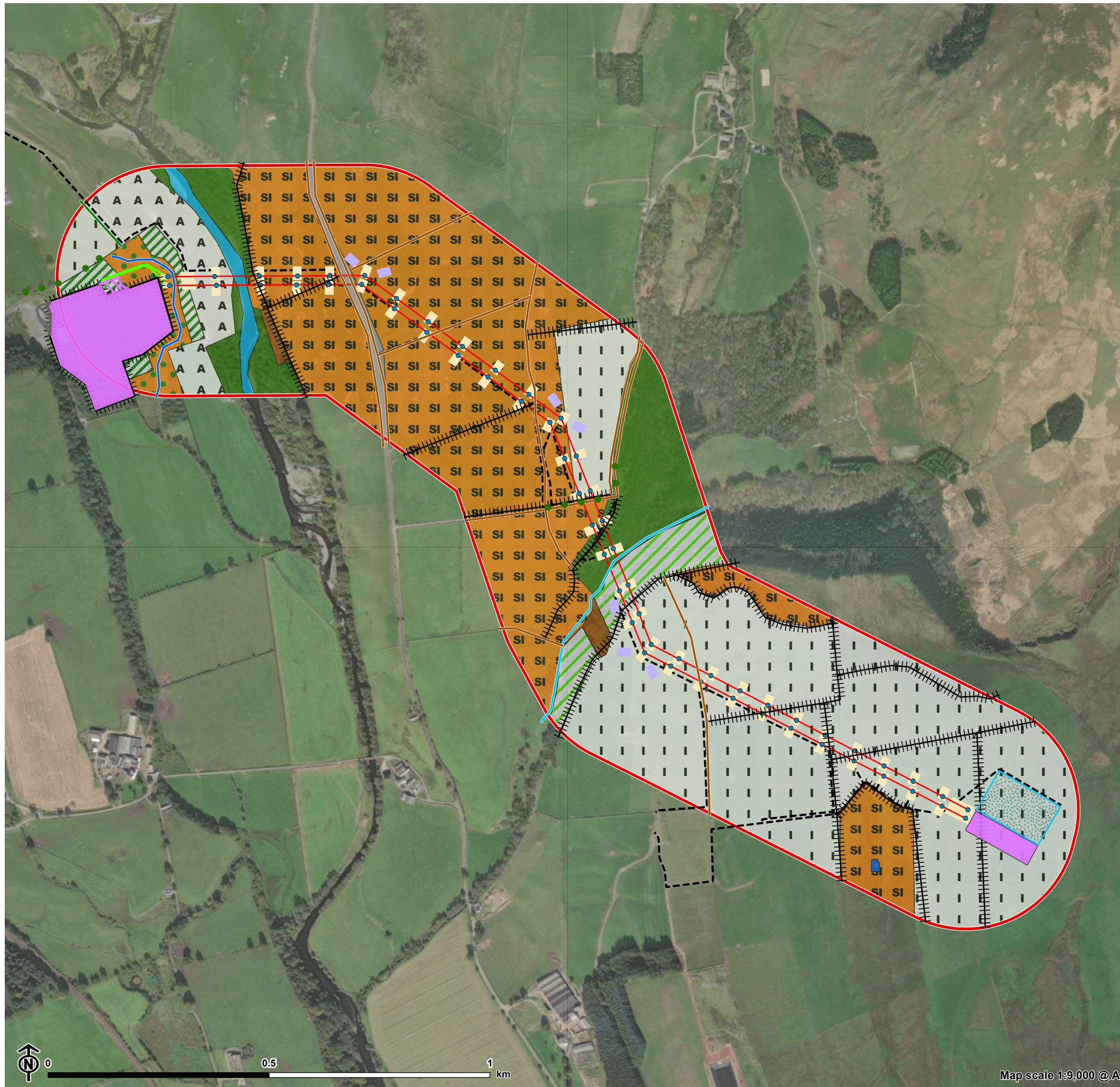

- 250m Survey Area
 - Wood H Pole
 - 132kV Underground Cable (UGC)
 - Proposed 132 kV overhead line (OHL)
 - Substation Compound
 - Moffat Substation Extension - not part of Scoop Hill 132kV Connection Project
 - Additional Moffat Substation Extension - not part of Scoop Hill 132kV Connection Project
 - Scoop Hill Wind Farm Energy Storage Facility
 - Pulling Area
 - Working Area
 - Proposed Access Route
- Linear Feature**
- G1 Standing Water
 - G2 Running Water
 - J2.1.2 Intact Hedge (Species-Poor)
 - J2.4 Fence
 - J2.5 Wall
 - TL Tree Line
- Phase 1 Habitat**
- A1.1.1 Broadleaved Woodland (Semi-Natural)
 - A1.1.2 Broadleaved Woodland (Plantation)
 - A1.2.2 Coniferous Woodland (Plantation)
 - B2.1 Neutral Grassland (Unimproved)/ A3.1 Broadleaved Scattered Trees
 - B2.2 Neutral Grassland (Semi-Improved)
 - B4 Improved Grassland
 - C1.1 Bracken (Continuous)
 - G1 Standing Water
 - G2 Running Water
 - HS Hard Standing
 - A J1.1 Arable



Map scale 1:9,000 @ A3

Figure 5.3: Protected Species Results

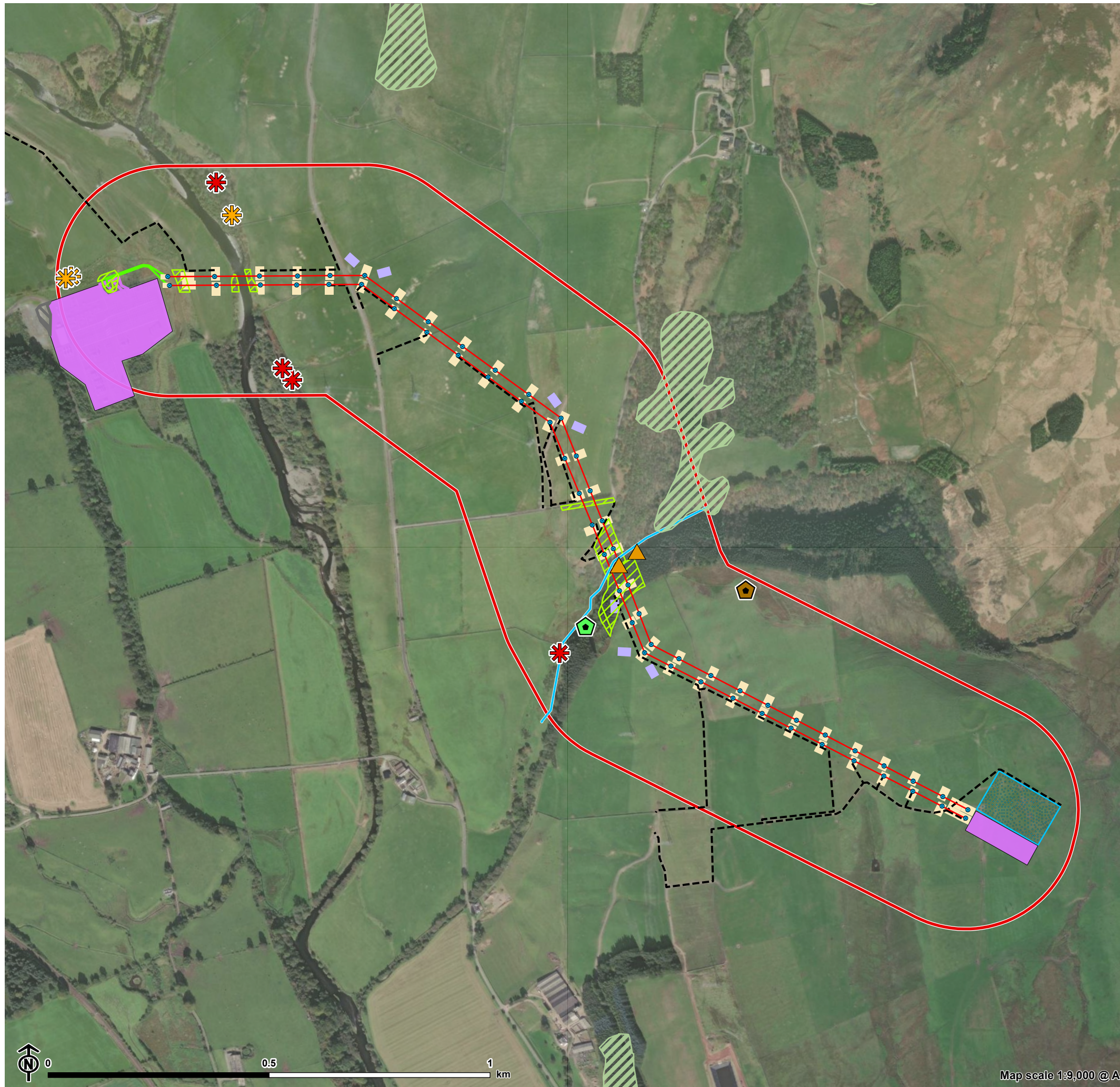

- 250m Survey Area
 - Wood H Pole
 - Proposed 132 kV overhead line (OHL)
 - 132kV Underground Cable (UGC)
 - Substation Compound
 - Moffat Substation Extension - not part of Scoop Hill 132kV Connection Project
 - Additional Moffat Substation Extension - not part of Scoop Hill 132kV Connection Project
 - Scoop Hill Wind Farm Energy Storage Facility
 - Pulling Area
 - Working Area
 - Proposed Access Route
 - Ancient Woodland
 - Forestry Felling
 - G2 Running water
- Protected Species Results**
- Brown Hare
 - Red Squirrel
- Bat Roost Potential Tree**
- ✱ BRP2 - Moderate
 - ✱ BRP3 - Low
- Otter feature**
- ▲ Spraint



Map scale 1:9,000 @ A3