

- Key
- Site Boundary
 - ▲ Mark Hill Substation
 - Proposed Pole Locations
 - Proposed Alignment
 - Indicative Access
 - Ecological Desk Study Area (2km)
 - Site of Special Scientific Interest
 - Ancient Woodland Inventory

Title		Figure 7.1a	
		Ecological Constraints	
Project No.		UK12-22885	
Site		Stranoch and Chirmorie Wind Farms Grid Connection	
Client		SP Energy Networks	
Date		September 2021	
Scale		1:30,020 @ A3	
Issue	2	Drawn by	NL

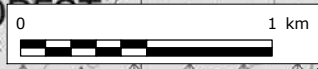

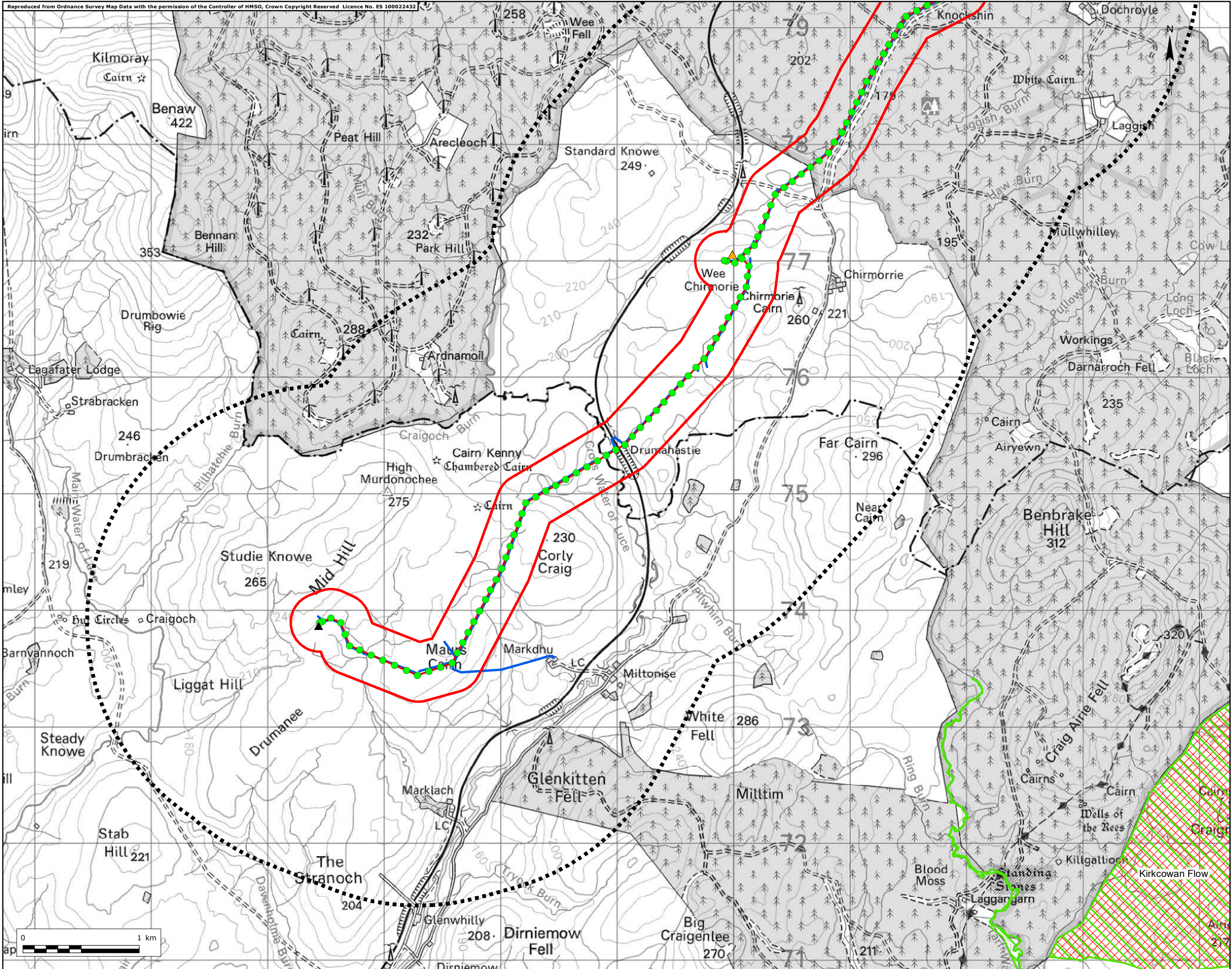

- Key
- Site Boundary
 - ▲ Consented Chirmorie Substation
 - ▲ Consented Stranoch Substation
 - Proposed Pole Locations
 - Proposed Alignment
 - Indicative Access
 - Ecological Desk
 - Study Area (2km)
 - Special Area of Conservation
 - Site of Special Scientific Interest

Title	Figure 7.1b Ecological Constraints
Project No.	UK12-22885
Site	Stranoch and Chirmorie Wind Farms Grid Connection
Client	SP Energy Networks
Date	September 2021
Scale	1:30,020 @ A3
Issue	2
Drawn by	NL

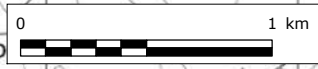

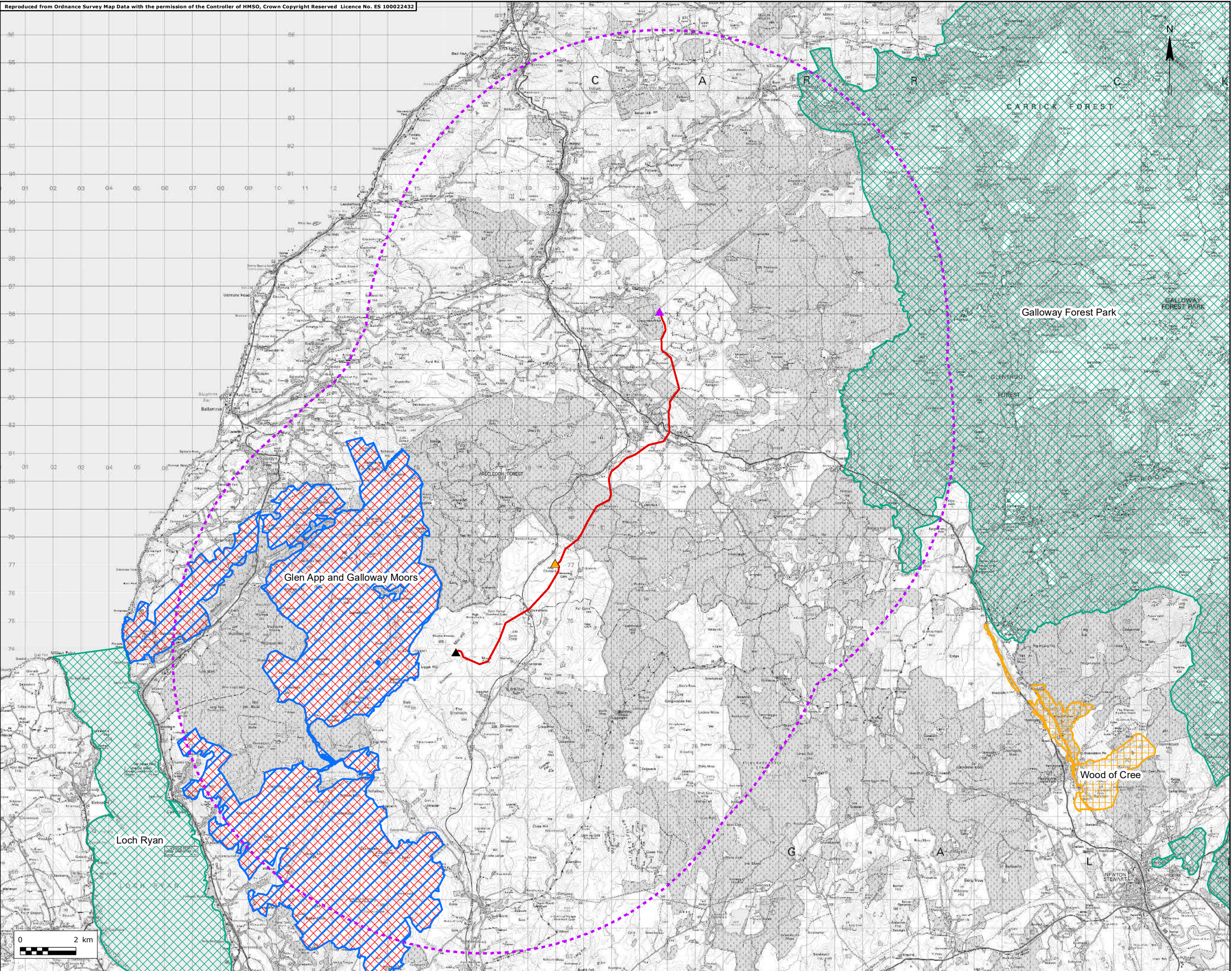

- Key
- ▲ Mark Hill Substation
 - ▲ Consented Chirmorie Substation
 - ▲ Consented Stranoch Substation
 - Ornithological Desk Study Area (10km)
 - Special Protection Area
 - Site of Special Scientific Interest
 - RSPB Reserve
 - Important Bird Area

Title	
Figure 7.2 Ornithological Constraints	
Project No. UK12-22885	
Site Stranoch and Chirmorie Wind Farms Grid Connection	
Client SP Energy Networks	
Date September 2021	
Scale 1:125,600 @ A3	
Issue 2	Drawn by NL

Path: C:\Users\nittle\OneDrive - Ramboll\Desktop\Stranoch\UK1222885_OrnithologicalDesignations_C.mxd

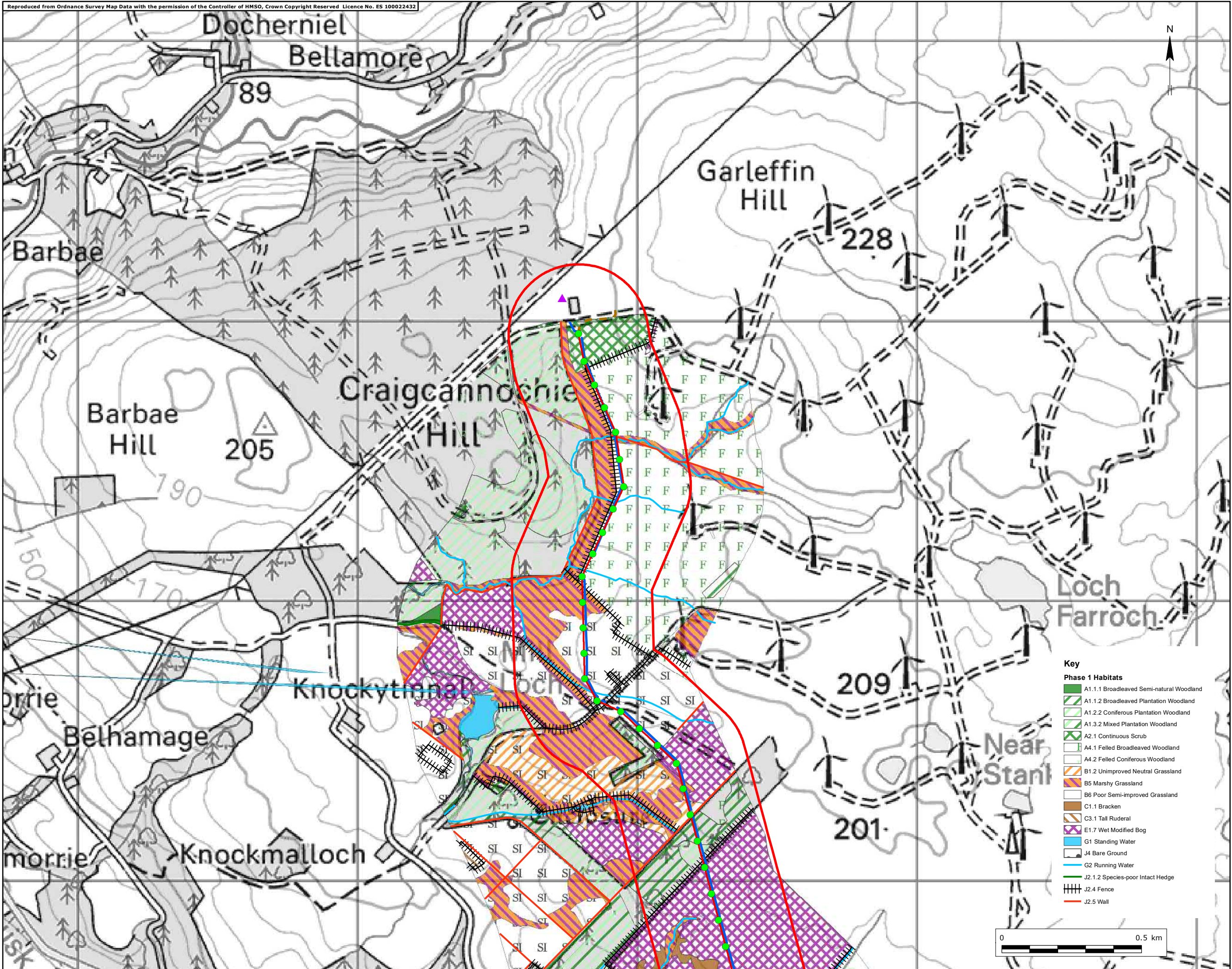

- Key**
- Site Boundary
 - ▲ Mark Hill Substation
 - Proposed Pole Locations
 - Proposed Alignment
 - Underground Cable (Permitted Development)
 - Indicative Access

- Key**
- Phase 1 Habitats**
- A1.1.1 Broadleaved Semi-natural Woodland
 - A1.1.2 Broadleaved Plantation Woodland
 - A1.2.2 Coniferous Plantation Woodland
 - A1.3.2 Mixed Plantation Woodland
 - A2.1 Continuous Scrub
 - A4.1 Felled Broadleaved Woodland
 - A4.2 Felled Coniferous Woodland
 - B1.2 Unimproved Neutral Grassland
 - B5 Marshy Grassland
 - B6 Poor Semi-improved Grassland
 - C1.1 Bracken
 - C3.1 Tall Ruderal
 - E1.7 Wet Modified Bog
 - G1 Standing Water
 - G2 Running Water
 - J2.1.2 Species-poor Intact Hedge
 - J2.4 Fence
 - J2.5 Wall

Title: Figure 7.3a
Phase 1 Habitat Survey

Project No. UK12-22885

Site: Stranoch and Chirmorie Wind Farms Grid Connection

Client: SP Energy Networks

Date: September 2021

Scale: 1:12,500 @ A3

Issue: 2 Drawn by: NL

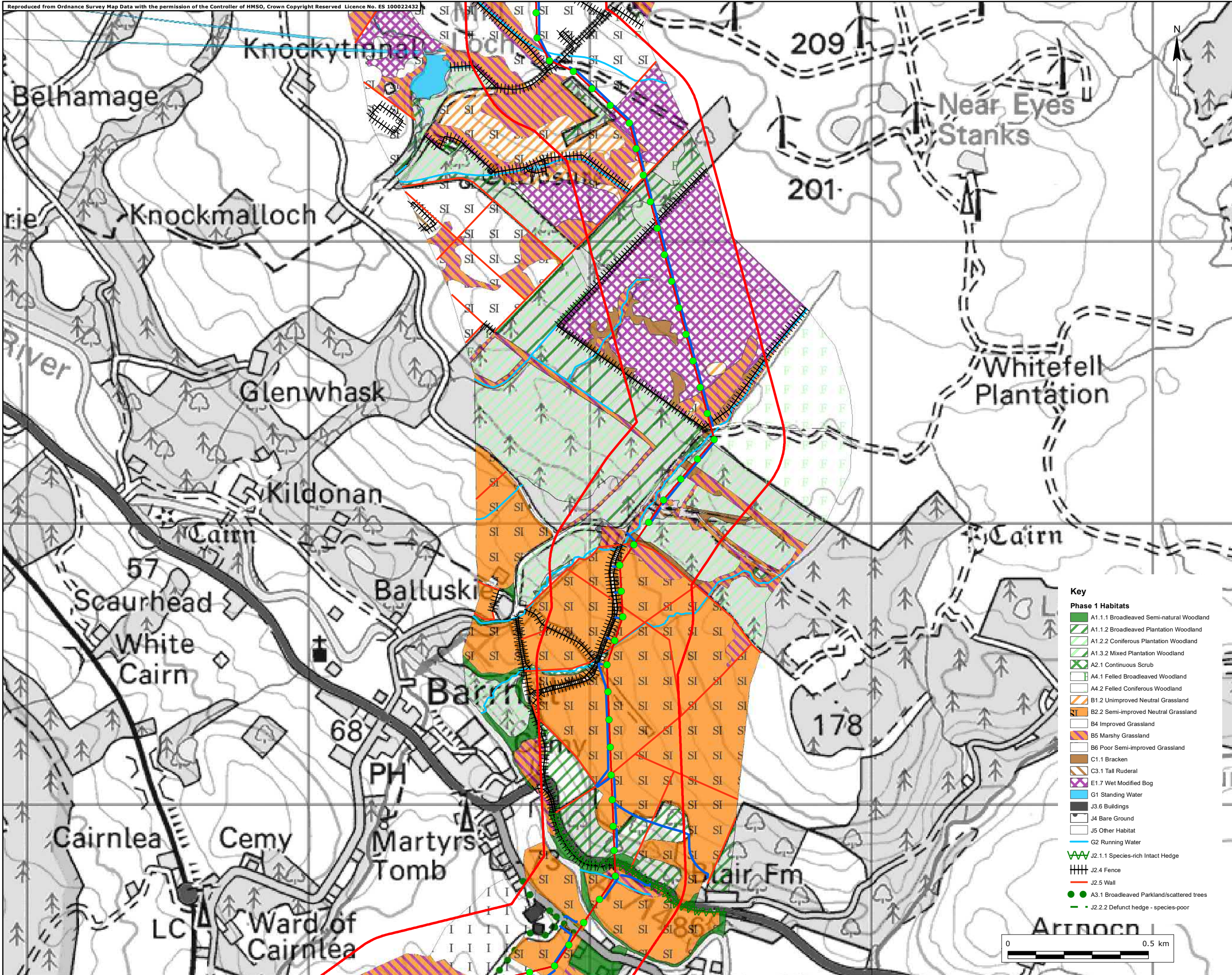

- Key
- Site Boundary
 - Proposed Pole Locations
 - Proposed Alignment
 - Indicative Access

- Key
- Phase 1 Habitats**
- A1.1.1 Broadleaved Semi-natural Woodland
 - A1.1.2 Broadleaved Plantation Woodland
 - A1.2.2 Coniferous Plantation Woodland
 - A1.3.2 Mixed Plantation Woodland
 - A2.1 Continuous Scrub
 - A4.1 Felled Broadleaved Woodland
 - A4.2 Felled Coniferous Woodland
 - B1.2 Unimproved Neutral Grassland
 - B2.2 Semi-improved Neutral Grassland
 - B4 Improved Grassland
 - B5 Marshy Grassland
 - B6 Poor Semi-improved Grassland
 - C1.1 Bracken
 - C3.1 Tall Ruderal
 - E1.7 Wet Modified Bog
 - G1 Standing Water
 - J3.6 Buildings
 - J4 Bare Ground
 - J5 Other Habitat
 - G2 Running Water
 - J2.1.1 Species-rich Intact Hedge
 - J2.4 Fence
 - J2.5 Wall
 - A3.1 Broadleaved Parkland/scattered trees
 - J2.2.2 Defunct hedge - species-poor

Title Figure 7.3b
Phase 1 Habitat Survey

Project No. UK12-22885

Site Stranoch and Chirmorie Wind Farms Grid Connection

Client SP Energy Networks

Date September 2021

Scale 1:12,500 @ A3

Issue 2 Drawn by NL

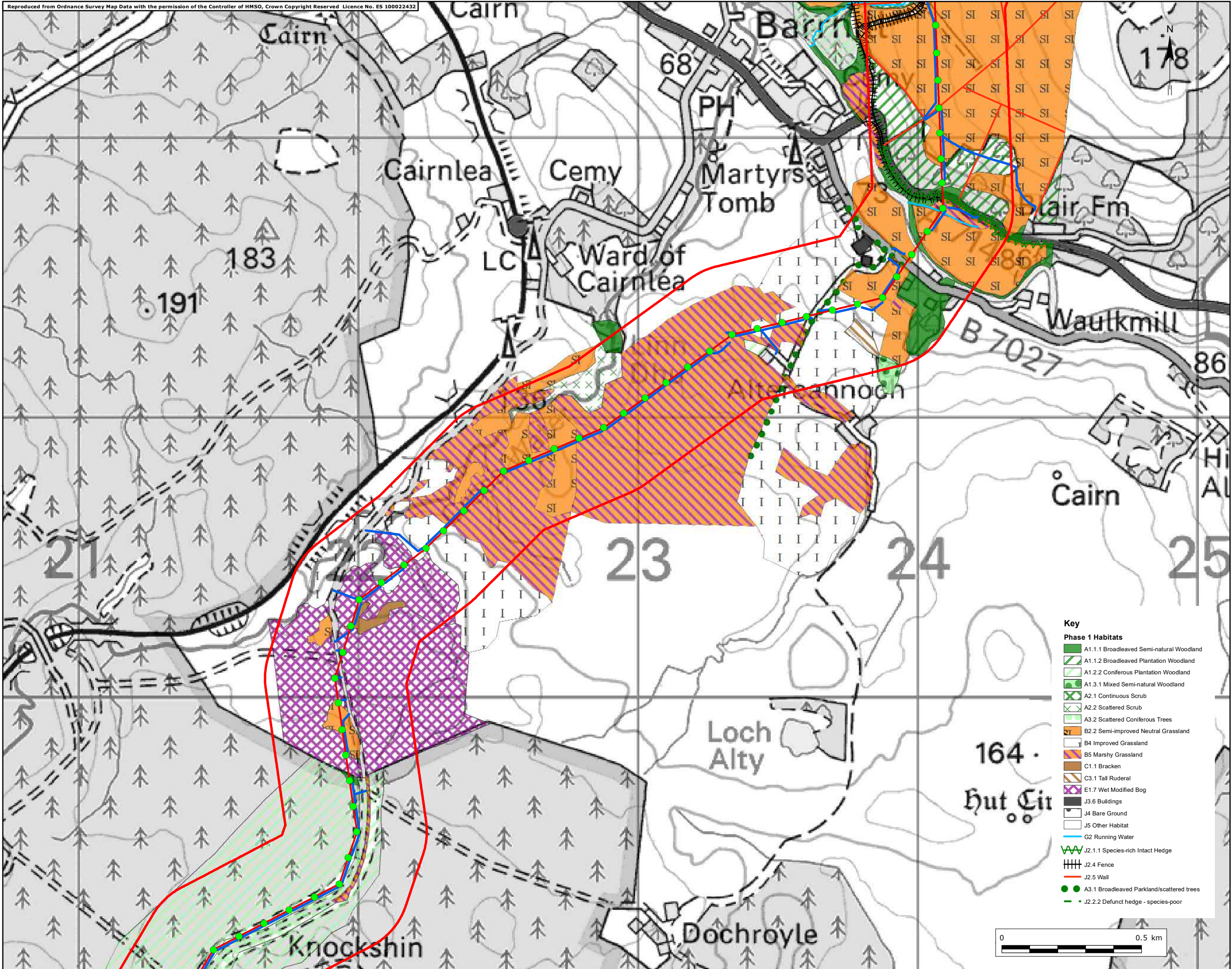

- Key
- Site Boundary
 - Proposed Pole Locations
 - Proposed Alignment
 - Indicative Access

- Key**
- Phase 1 Habitats**
- A1.1.1 Broadleaved Semi-natural Woodland
 - A1.1.2 Broadleaved Plantation Woodland
 - A1.2.2 Coniferous Plantation Woodland
 - A1.3.1 Mixed Semi-natural Woodland
 - A2.1 Continuous Scrub
 - A2.2 Scattered Scrub
 - A3.2 Scattered Coniferous Trees
 - B2.2 Semi-improved Neutral Grassland
 - B4 Improved Grassland
 - B5 Marshy Grassland
 - C1.1 Bracken
 - C3.1 Tall Ruderal
 - E1.7 Wet Modified Bog
 - J3.6 Buildings
 - J4 Bare Ground
 - J5 Other Habitat
 - G2 Running Water
 - J2.1.1 Species-rich Intact Hedge
 - J2.4 Fence
 - J2.5 Wall
 - A3.1 Broadleaved Parkland/scattered trees
 - J2.2.2 Defunct hedge - species-poor



Title Figure 7.3c
Phase 1 Habitat Survey

Project No. UK12-22885

Site Stranoch and Chirmorie Wind Farms Grid Connection

Client SP Energy Networks

Date September 2021

Scale 1:12,500 @ A3

Issue 2 Drawn by NL



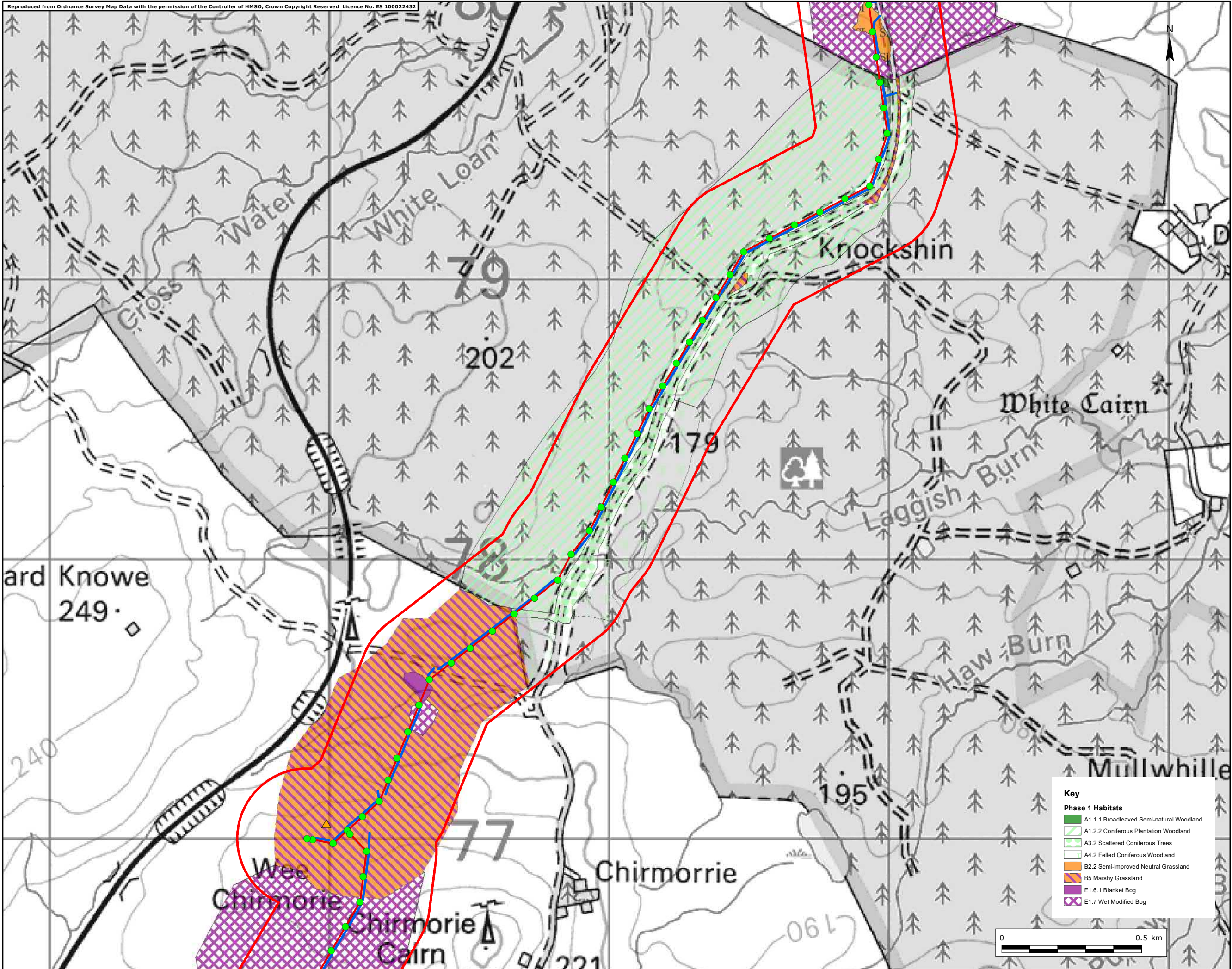

- Key
- Site Boundary
 - ▲ Consented Chirmorie Substation
 - Proposed Pole Locations
 - Proposed Alignment
 - Indicative Access

- Key
- Phase 1 Habitats**
- A1.1.1 Broadleaved Semi-natural Woodland
 - A1.2.2 Coniferous Plantation Woodland
 - A3.2 Scattered Coniferous Trees
 - A4.2 Felled Coniferous Woodland
 - B2.2 Semi-improved Neutral Grassland
 - B5 Marshy Grassland
 - E1.6.1 Blanket Bog
 - E1.7 Wet Modified Bog

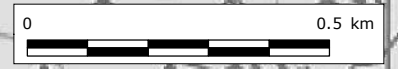

Title	Figure 7.3d Phase 1 Habitat Survey
Project No.	UK12-22885
Site	Stranoch and Chirmorie Wind Farms Grid Connection
Client	SP Energy Networks
Date	September 2021
Scale	1:12,500 @ A3
Issue	2
Drawn by	NL



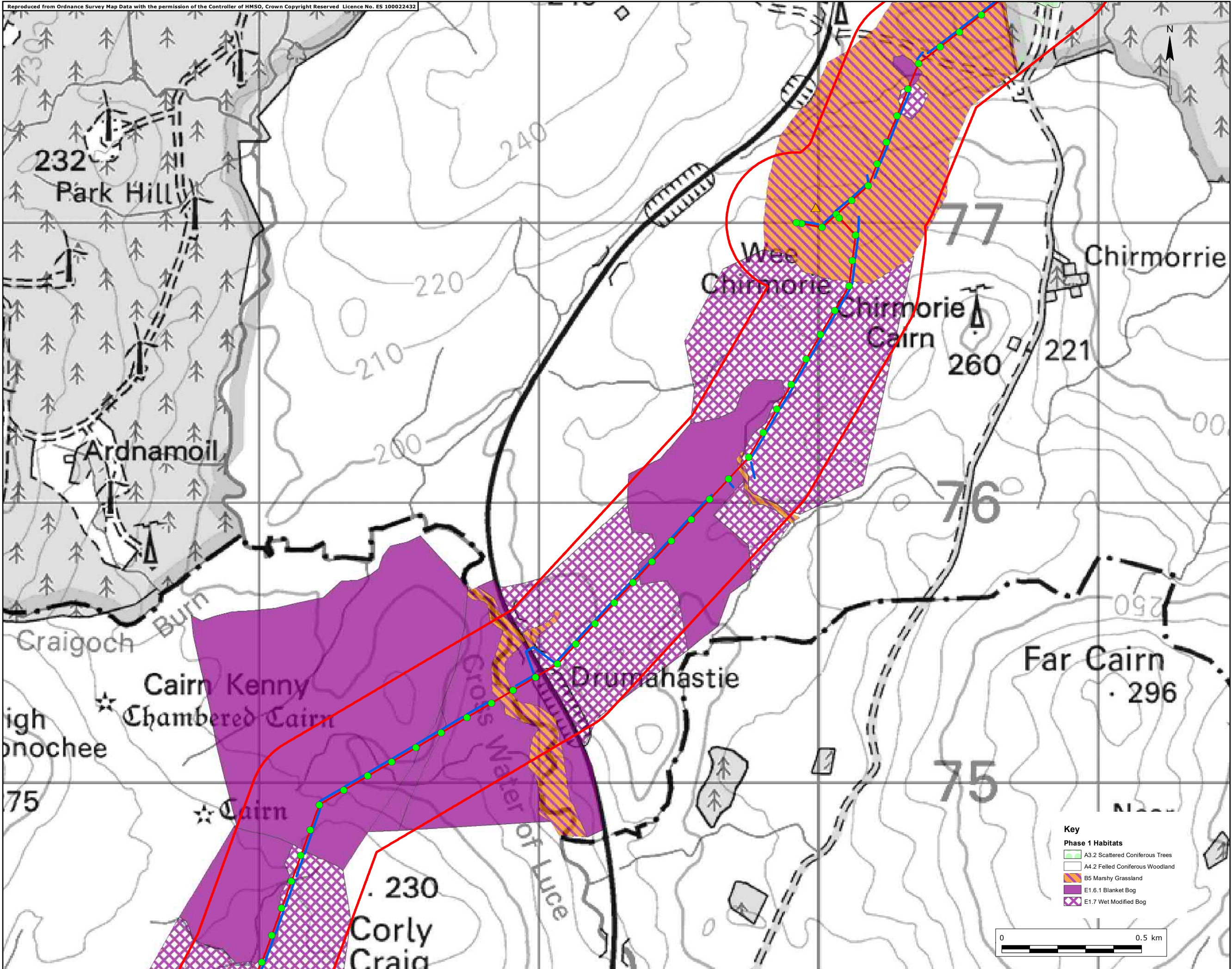

- Key
- Site Boundary
 - ▲ Consented Chirmorie Substation
 - Proposed Pole Locations
 - Proposed Alignment
 - Indicative Access

- Key
- Phase 1 Habitats**
- A3.2 Scattered Coniferous Trees
 - A4.2 Felled Coniferous Woodland
 - B5 Marshy Grassland
 - E1.6.1 Blanket Bog
 - E1.7 Wet Modified Bog

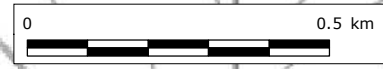

Title	Figure 7.3e Phase 1 Habitat Survey
Project No.	UK12-22885
Site	Stranoch and Chirmorie Wind Farms Grid Connection
Client	SP Energy Networks
Date	September 2021
Scale	1:12,500 @ A3
Issue	2
Drawn by	NL

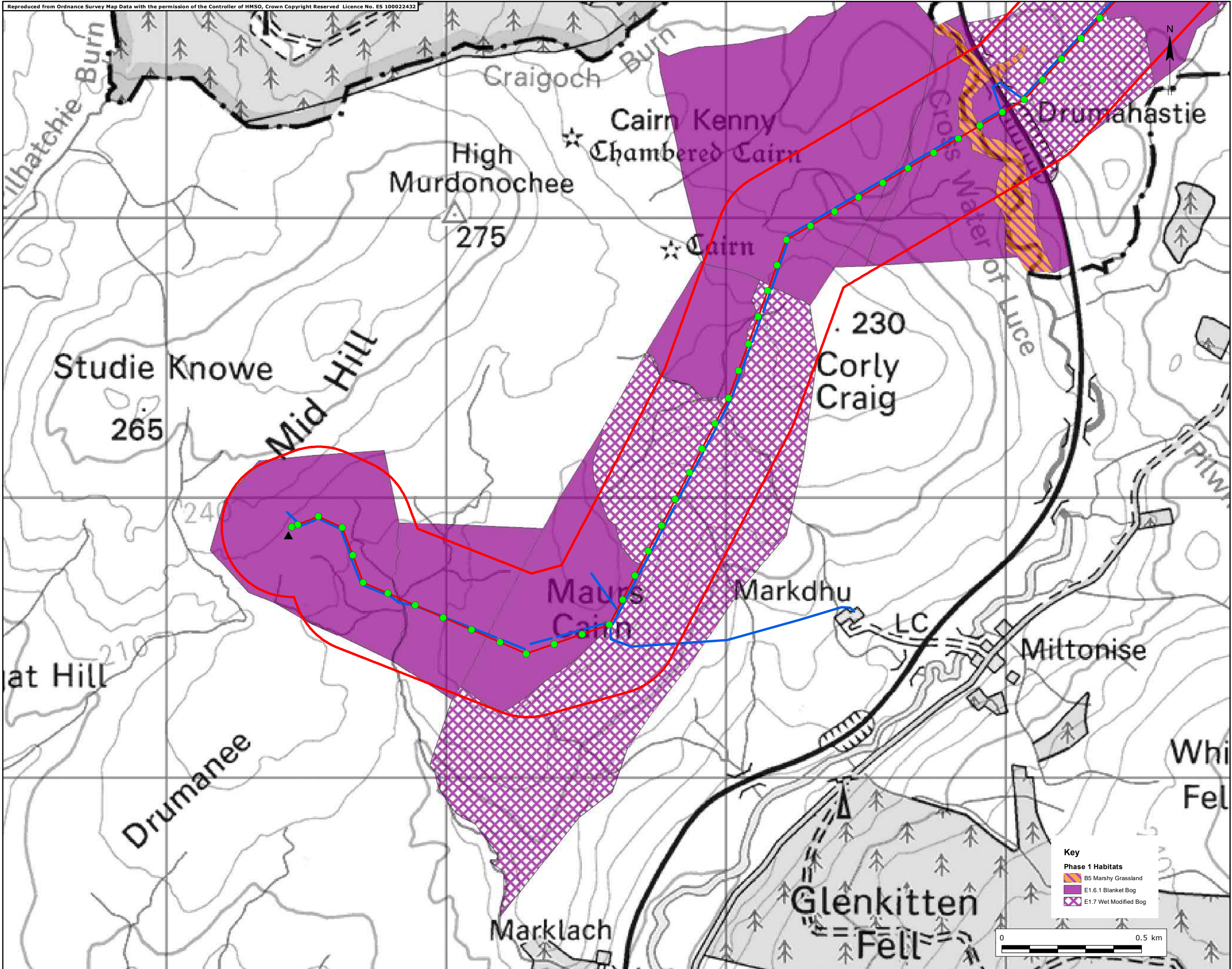

- Key
- Site Boundary
 - ▲ Stranoch Substation
 - Proposed Pole Locations
 - Proposed Alignment
 - Indicative Access

- Key
- Phase 1 Habitats
- B5 Marshy Grassland
 - E1.6.1 Blanket Bog
 - E1.7 Wet Modified Bog

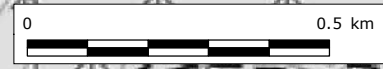

Title	Figure 7.3f Phase 1 Habitat Survey
Project No.	UK12-22885
Site	Stranoch and Chirmorie Wind Farms Grid Connection
Client	SP Energy Networks
Date	September 2021
Scale	1:12,500 @ A3
Issue	2
Drawn by	NL

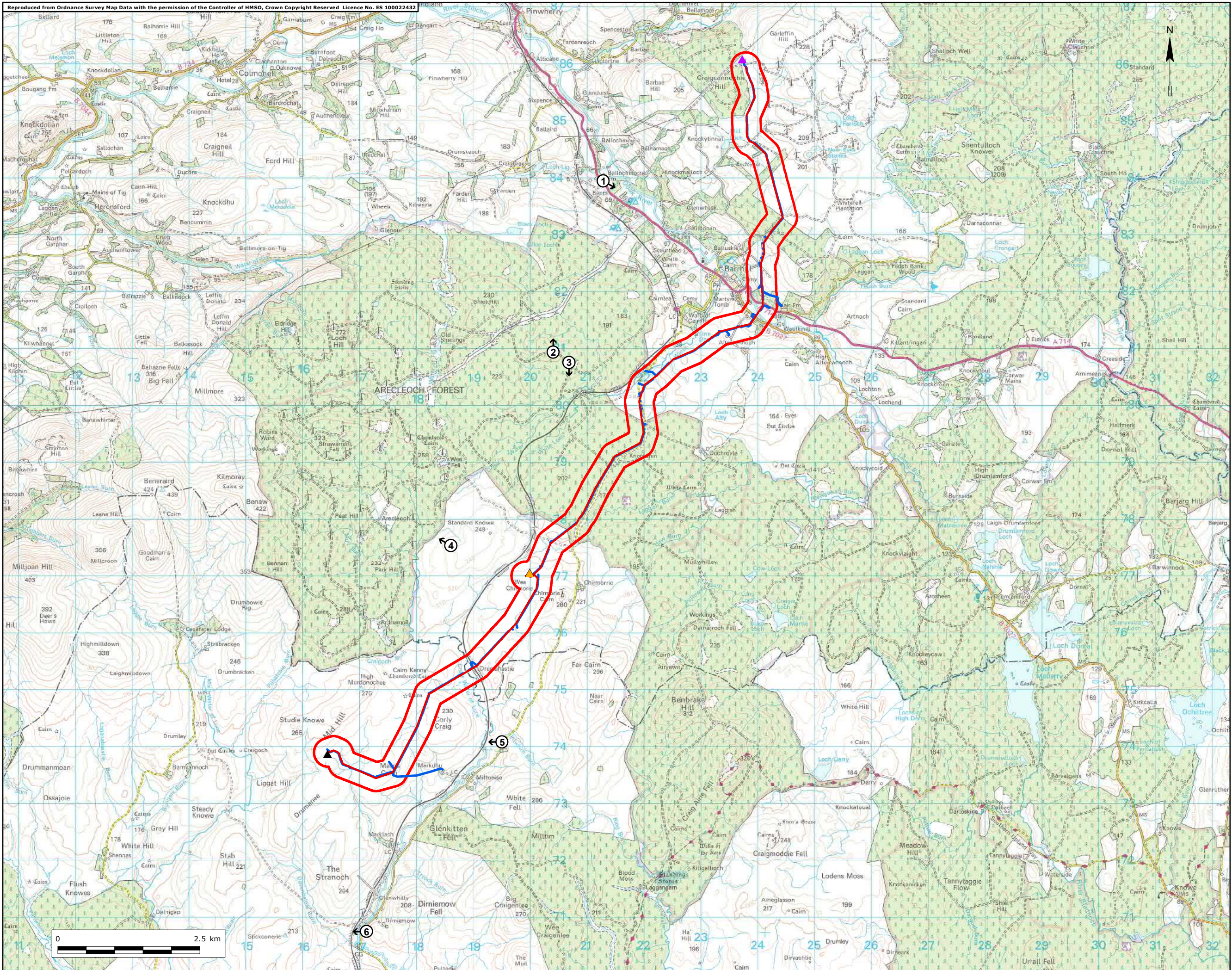

Key

- Site Boundary
- ▲ Mark Hill Substation
- ▲ Consented Chirmorie Substation
- ▲ Consented Stranoch Substation
- Proposed Alignment
- Indicative Access
- Vantage Point Locations

Title	Figure 7.4
	Vantage Point Locations
Project No.	UK12-22885
Site	Stranoch and Chirmorie Wind Farms Grid Connection
Client	SP Energy Networks
Date	September 2021
Scale	1:61,500 @ A3
Issue	2
Drawn by	NL



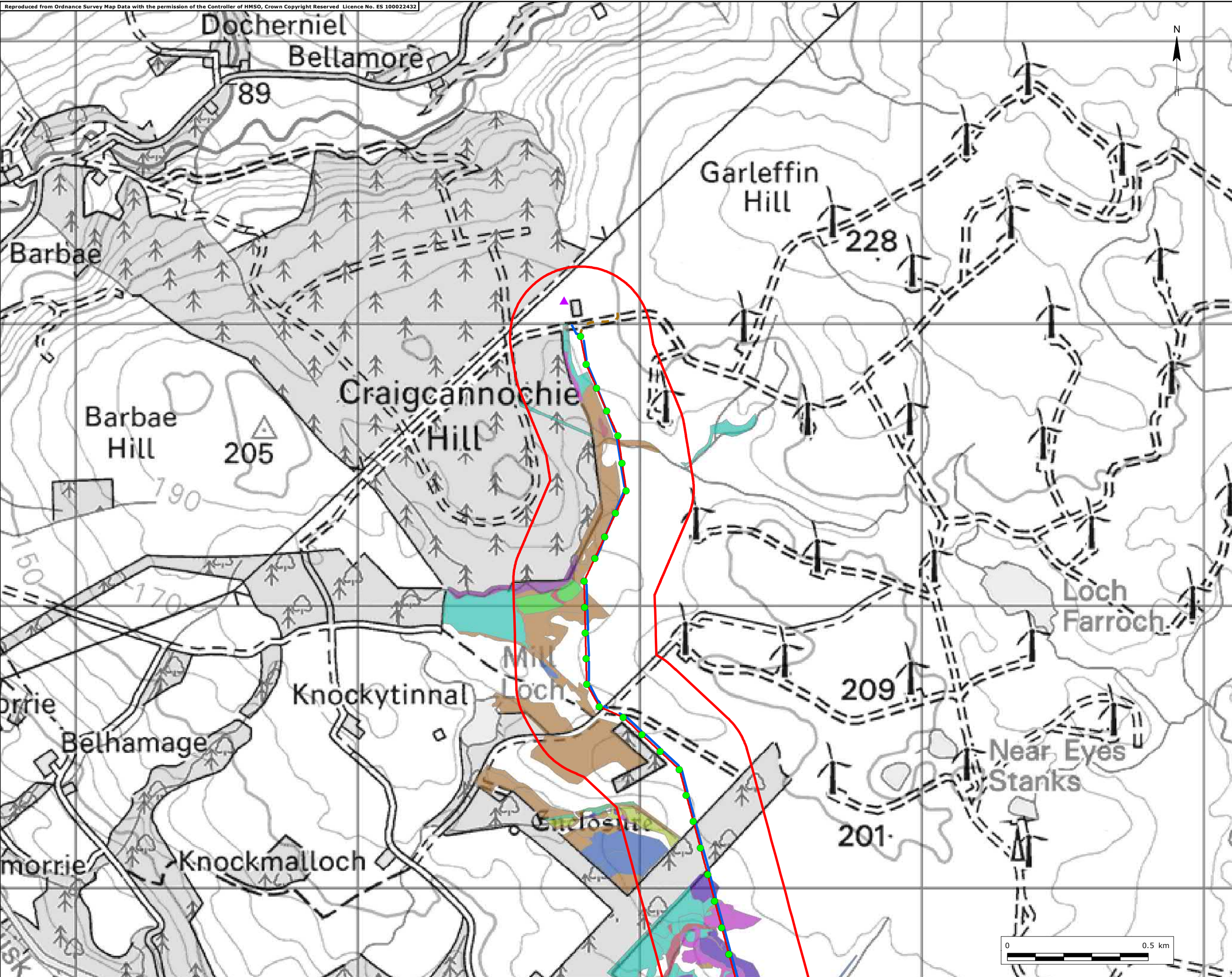

SP ENERGY NETWORKS

Key

- Site Boundary
- ▲ Mark Hill Substation
- Proposed Pole Locations
- Proposed Alignment
- Underground Cable (Permitted Development)
- Indicative Access

NVC Community

- M15 (Moderate)
- M15/M25 (Moderate)
- M23a/b (High)
- M23b (High)
- M23b/M25 (High/Moderate)
- M23b/M6c (High)
- M25 (Moderate)
- M25a (Moderate)
- M6c (High)
- MG9 (Moderate)

Title Figure 7.5a
GWDTE

Project No. UK12-22885

Site Stranoch and Chirmorie Wind Farms Grid Connection

Client SP Energy Networks

Date September 2021

Scale 1:12,500 @ A3

Issue 2 **Drawn by** NL

RAMBOLL



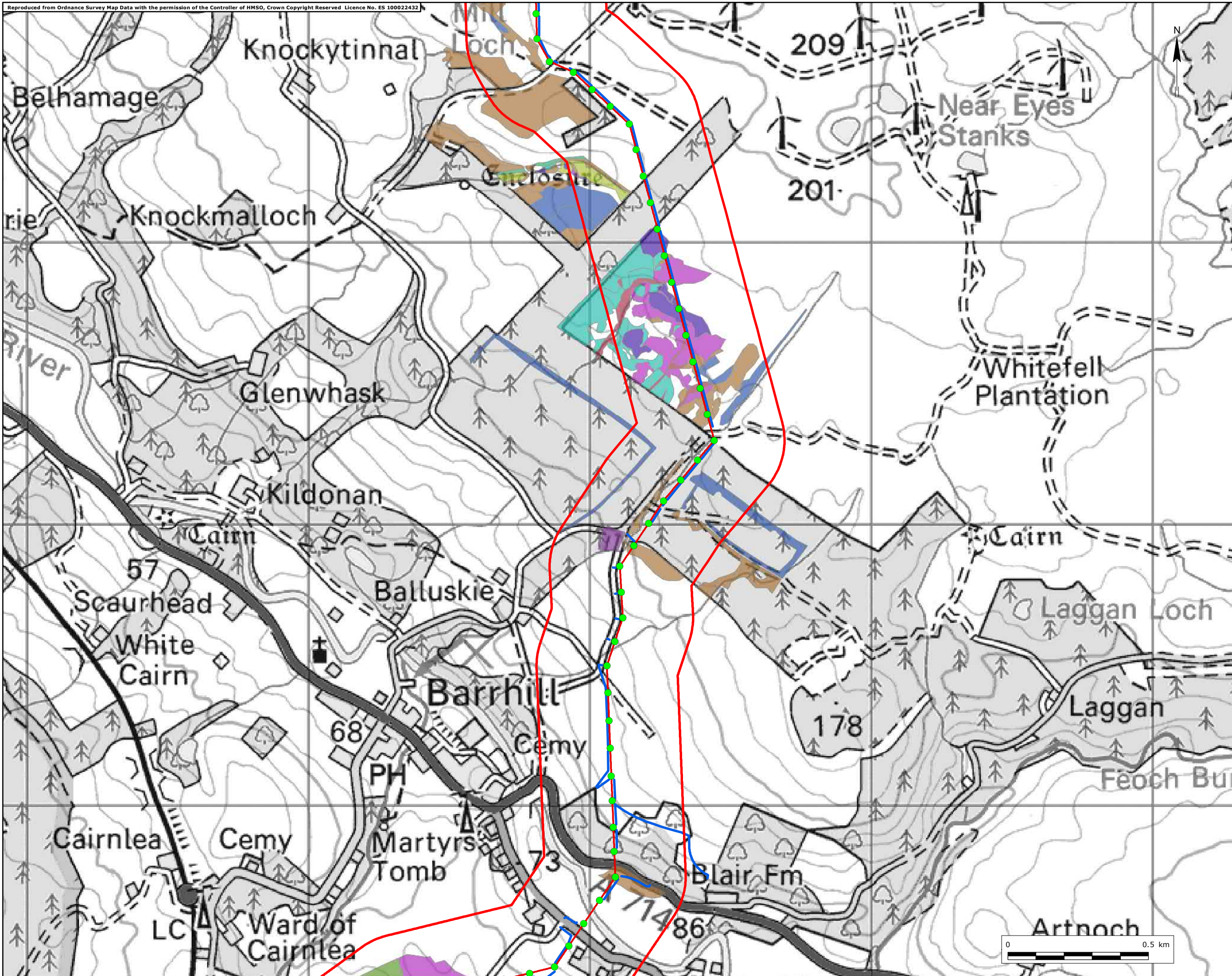

SP ENERGY NETWORKS

Key

- Site Boundary
- Proposed Pole Locations
- Proposed Alignment
- Indicative Access

NVC Community

- M15 (Moderate)
- M15/M25 (Moderate)
- M23a (High)
- M23a/b (High)
- M23b (High)
- M23b/M25 (High/Moderate)
- M25 (Moderate)
- M25a (Moderate)
- M6c (High)
- MG10a (Moderate)
- MG9 (Moderate)

Title Figure 7.5b
GWDE

Project No. UK12-22885

Site Stranoch and Chirmorie Wind Farms Grid Connection

Client SP Energy Networks

Date September 2021

Scale 1:12,500 @ A3

Issue 2 Drawn by NL

RAMBOLL

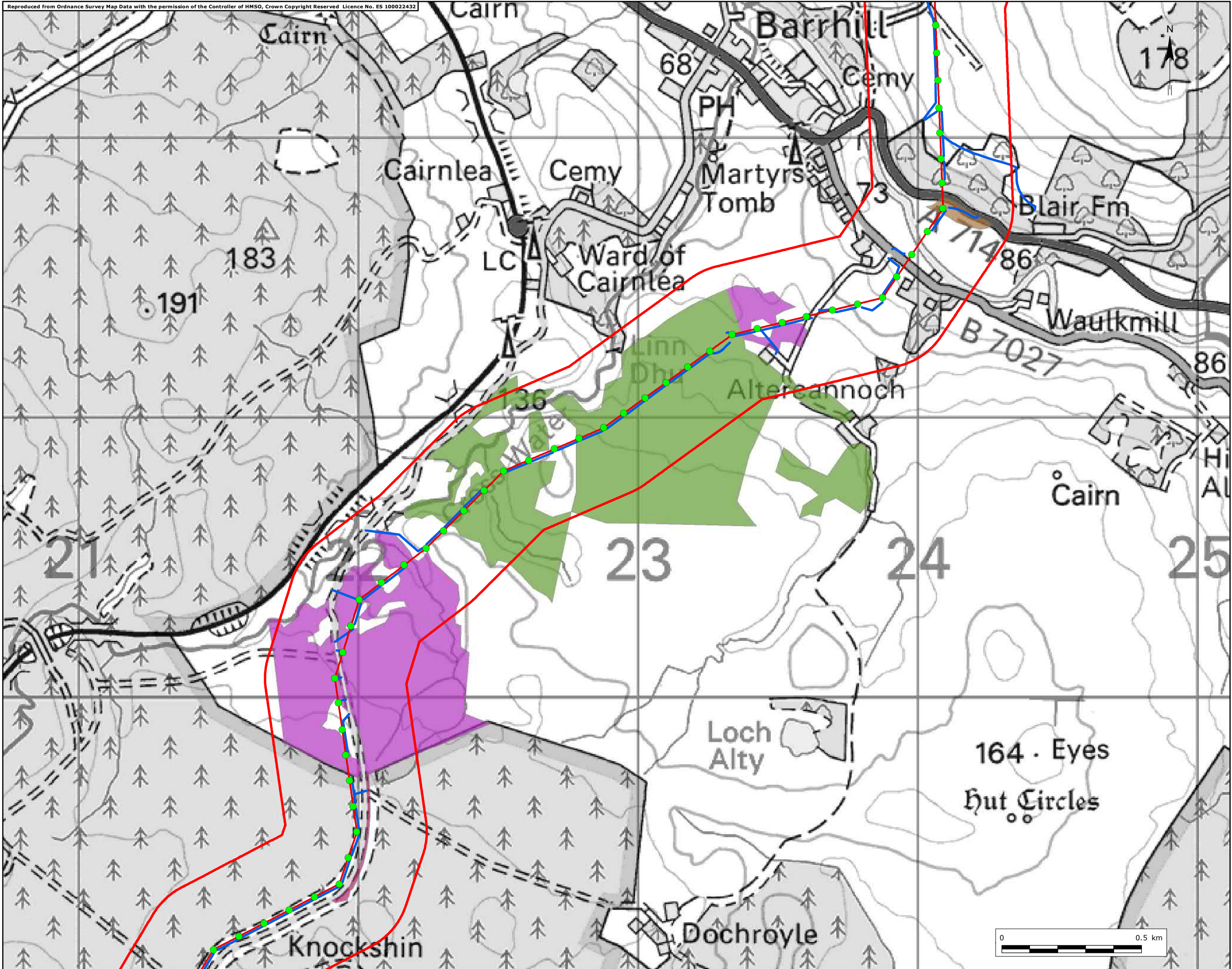

Key

- Site Boundary
- Proposed Pole Locations
- Proposed Alignment
- Indicative Access

NVC Community

- M23a (High)
- M23b (High)
- M25 (Moderate)
- MG10a (Moderate)

Title	
Figure 7.5c	
GWDTE	
Project No. UK12-22885	
Site Stranoch and Chirmorie Wind Farms Grid Connection	
Client SP Energy Networks	
Date September 2021	
Scale 1:12,500 @ A3	
Issue 2	Drawn by NL

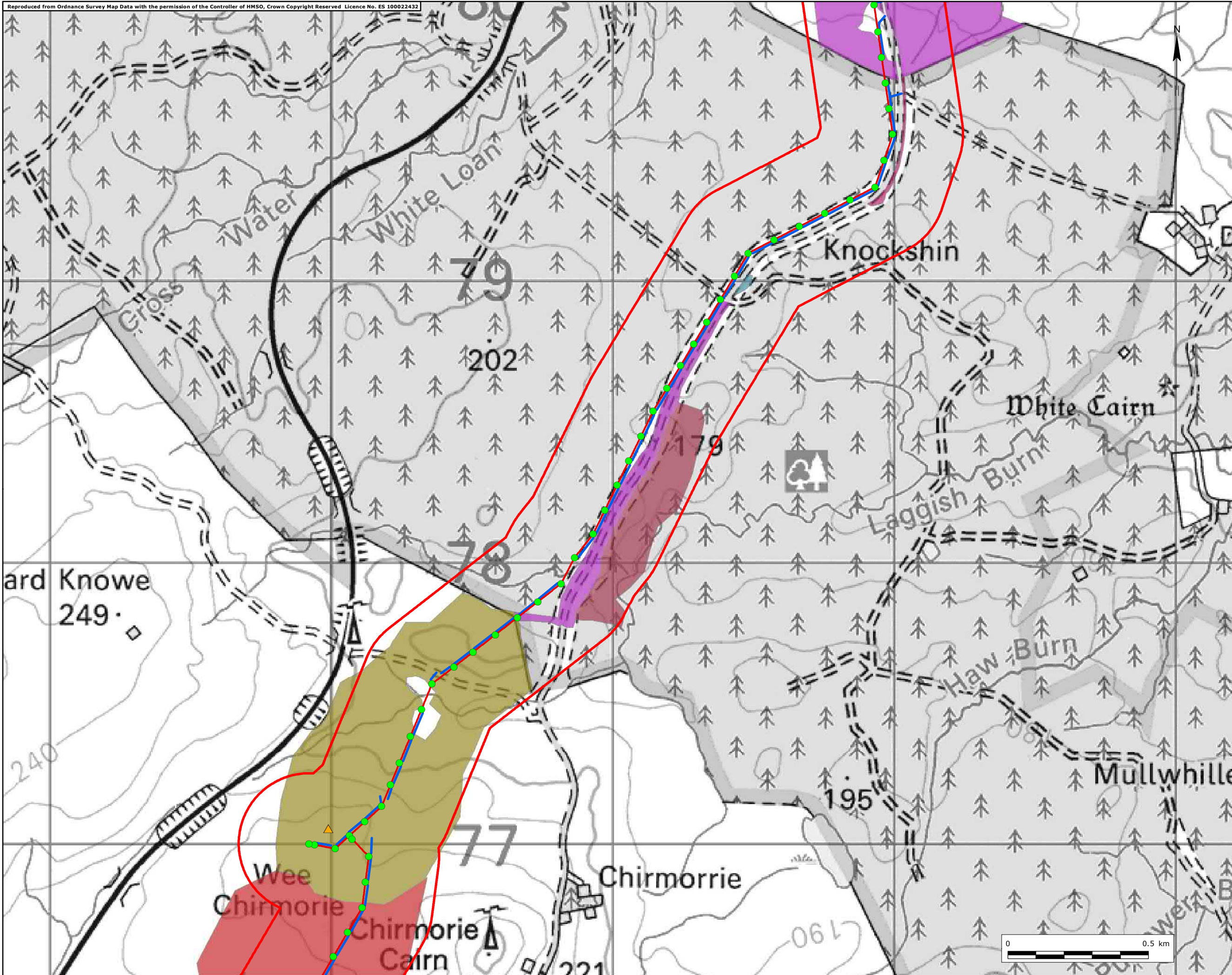

SP ENERGY NETWORKS

Key

- Site Boundary
- Consented Chirmorie Substation
- Proposed Pole Locations
- Proposed Alignment
- Indicative Access

NVC Community

- M15d (Moderate)
- M23 (High)
- M23a (High)
- M25 (Moderate)
- M6c (High)
- M6d (High)

Title
Figure 7.5d
GWDE

Project No. UK12-22885

Site Stranoch and Chirmorie Wind Farms Grid Connection

Client SP Energy Networks

Date September 2021

Scale 1:12,500 @ A3

Issue 2 **Drawn by** NL

RAMBOLL

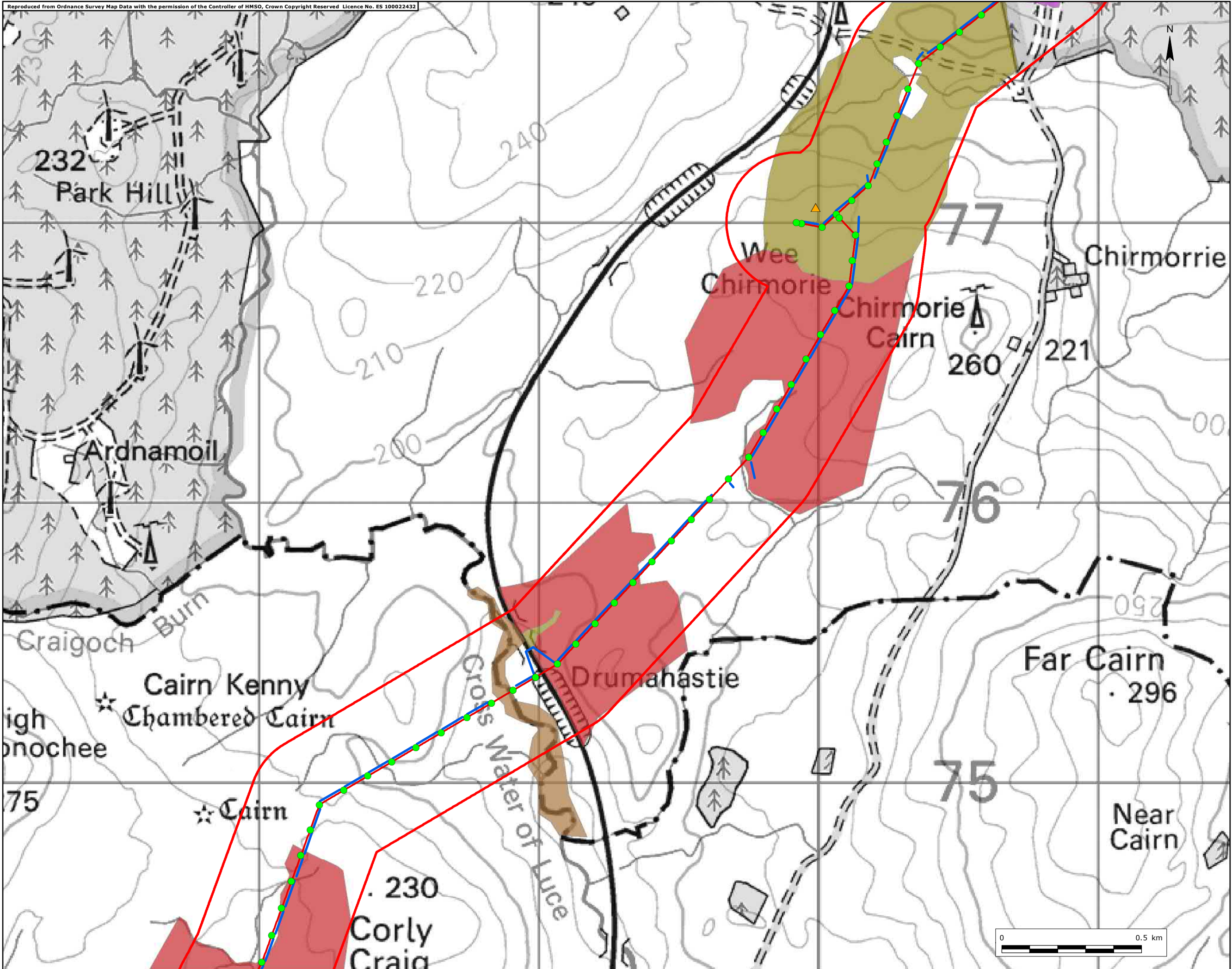

- Key
- Site Boundary
 - ▲ Consented Chirmorie Substation
 - Proposed Pole Locations
 - Proposed Alignment
 - Indicative Access

- NVC Community
- M15d (Moderate)
 - M23b (High)
 - M25 (Moderate)
 - M6c (High)
 - M6d (High)

Title	
Figure 7.5e	
GWDTE	
Project No. UK12-22885	
Site Stranoch and Chirmorie Wind Farms Grid Connection	
Client SP Energy Networks	
Date September 2021	
Scale 1:12,500 @ A3	
Issue 2	Drawn by NL



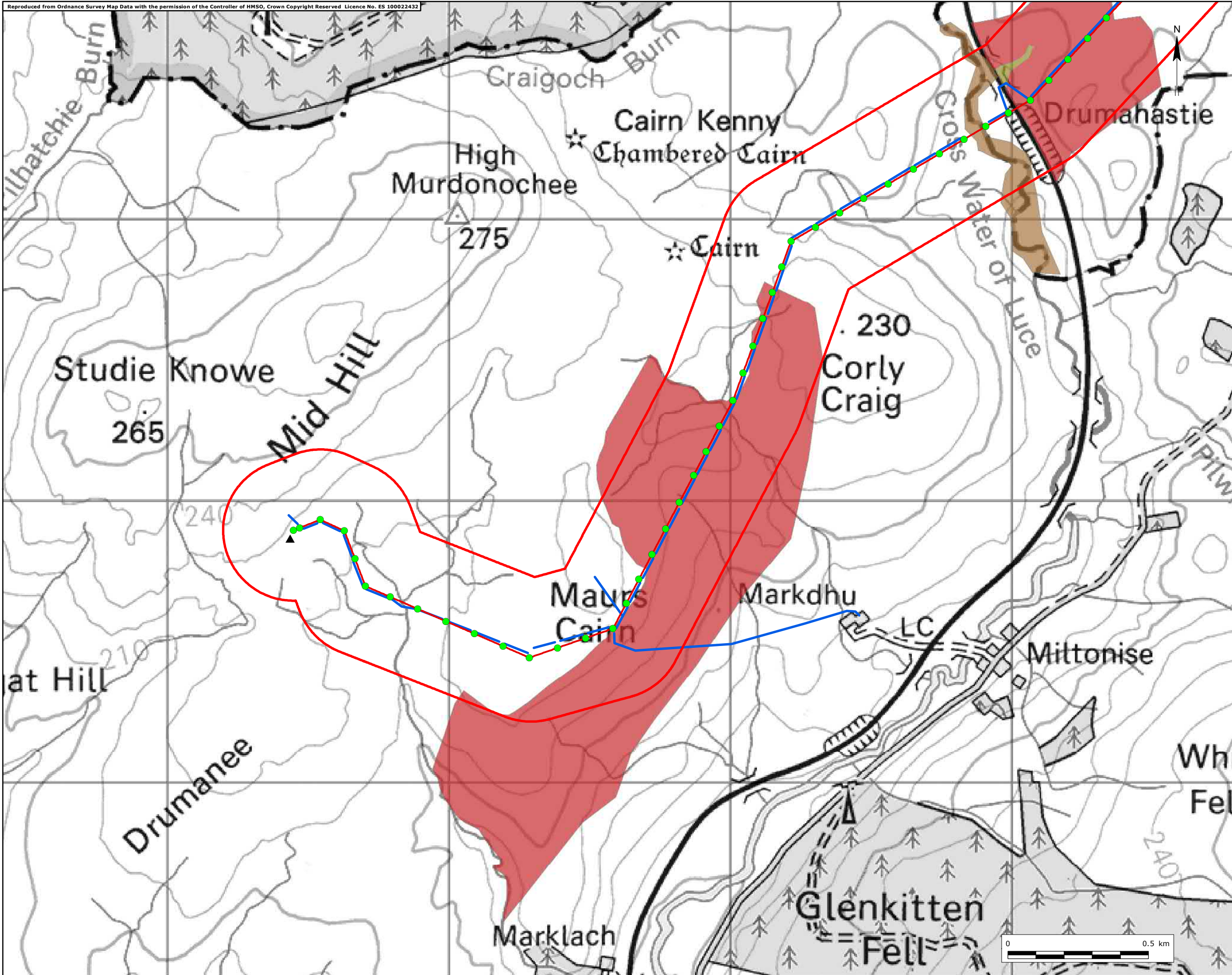

SP ENERGY NETWORKS

Key

- Site Boundary
- Consented
- Stranoch Substation
- Proposed Pole Locations
- Proposed Alignment
- Indicative Access

NVC Community

- M15d (Moderate)
- M23b (High)
- M6d (High)

Title Figure 7.5f
GWDTE

Project No. UK12-22885

Site Stranoch and Chirmorie Wind Farms Grid Connection

Client SP Energy Networks

Date September 2021

Scale 1:12,500 @ A3

Issue 2 Drawn by NL

RAMBOLL