

- Key
- Survey Area
 - Consented Chirmorie Substation
 - Mark Hill Substation
 - Consented Stranoch Substation
 - Indicative Access
 - Underground Cable (Permitted Development)
 - Scheduled Monument
 - Non-Inventory Designed Landscape (NIDL)
 - Archaeologically Sensitive Area (ASA)
 - Cultural Heritage Site (point)
 - Cultural Heritage Site (linear)
 - Cultural Heritage Site (parish boundary)
 - Cultural Heritage Site (area)
 - Clearance
 - Cairn/Cairnfield (point)
 - Clearance Cairn (linear)
 - Rig and Furrow Cultivation

Title: Figure 6.1a: Cultural Heritage: Inner Study Area

Project No. UK12-22885

Site: Stranoch and Chirmorie Wind Farms Grid Connection

Client: SPEN / Ramboll

Date: October 2021

Scale: 1:12,000 @ A3

Issue: 1 Drawn by: SG



Path: B:\1001_Musselburgh_Projects\AFA3_4136_Graphics\AFA3_FIGURES\AFA3_CONSULTANCY_V3\AFA3_CONSULTANCY_20211019_Fig_6.1a.mxd

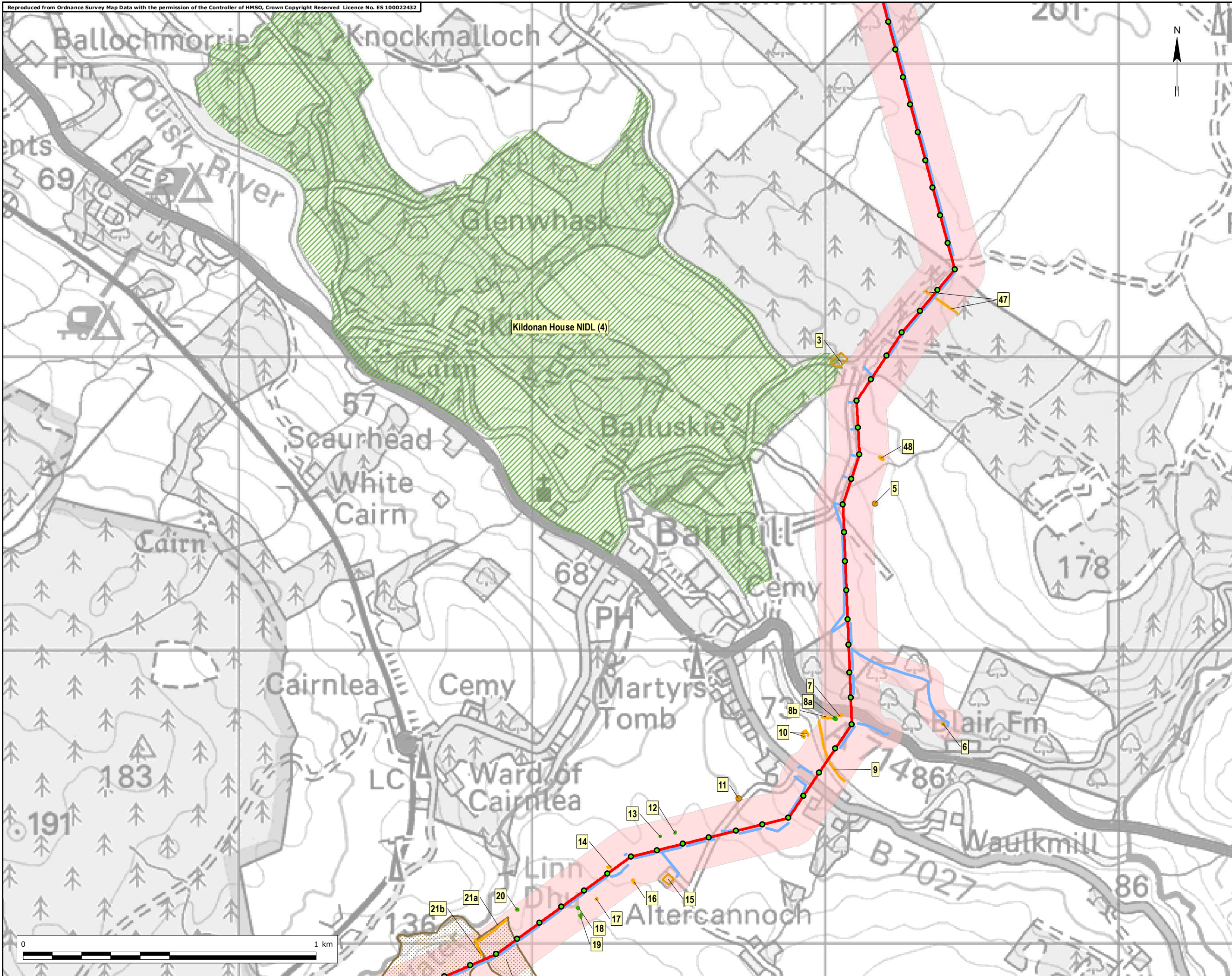

SP ENERGY NETWORKS

Key

- Survey Area
- Consented Chirmorie Substation
- Mark Hill Substation
- Consented Stranoch Substation
- Indicative Access
- Underground Cable (Permitted Development)
- Scheduled Monument
- Non-Inventory Designed Landscape (NIDL)
- Archaeologically Sensitive Area (ASA)
- Cultural Heritage Site (point)
- Cultural Heritage Site (linear)
- Cultural Heritage Site (parish boundary)
- Cultural Heritage Site (area)
- Clearance Cairn/Cairnfield (point)
- Clearance Cairn (linear)
- Rig and Furrow Cultivation

Title Figure 6.1b: Cultural Heritage: Inner Study Area

Project No. UK12-22885

Site Stranoch and Chirmorie Wind Farms Grid Connection

Client SPEN / Ramboll

Date May 2021

Scale 1:12,000 @ A3

Issue 1 Drawn by SG

RAMBOLL

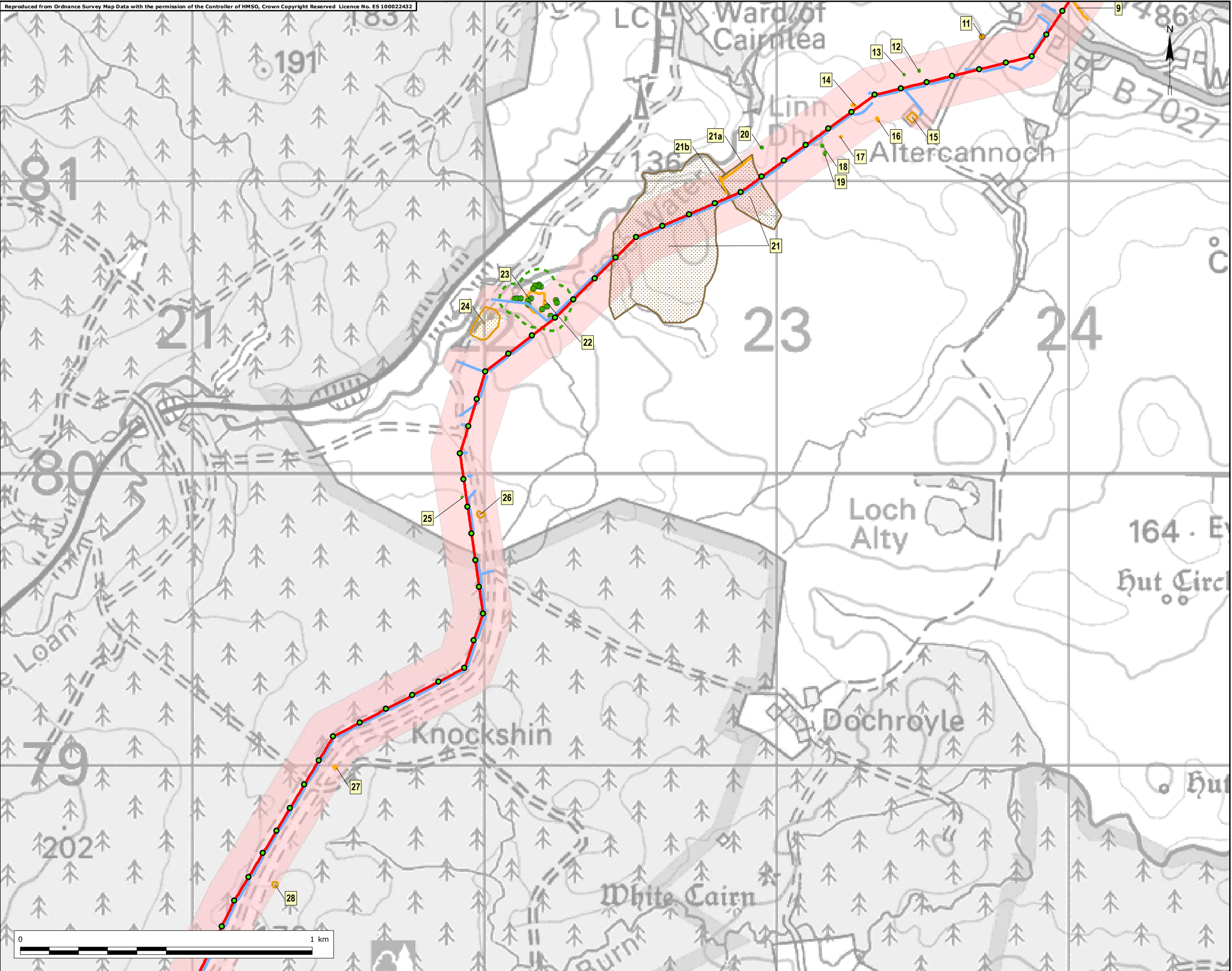

- Key
- Survey Area
 - Consented Chirmorie Substation
 - Mark Hill Substation
 - Consented Stranoch Substation
 - Indicative Access
 - Underground Cable (Permitted Development)
 - Scheduled Monument
 - Non-Inventory Designed Landscape (NIDL)
 - Archaeologically Sensitive Area (ASA)
 - Cultural Heritage Site (point)
 - Cultural Heritage Site (linear)
 - Cultural Heritage Site (parish boundary)
 - Cultural Heritage Site (area)
 - Clearance Cairn/Cairnfield (point)
 - Clearance Cairn (linear)
 - Rig and Furrow Cultivation

Title: Figure 6.1c: Cultural Heritage: Inner Study Area

Project No. UK12-22885

Site: Stranoch and Chirmorie Wind Farms Grid Connection

Client: SPEN / Ramboll

Date: May 2021

Scale: 1:12,000 @ A3

Issue: 1 Drawn by: SG



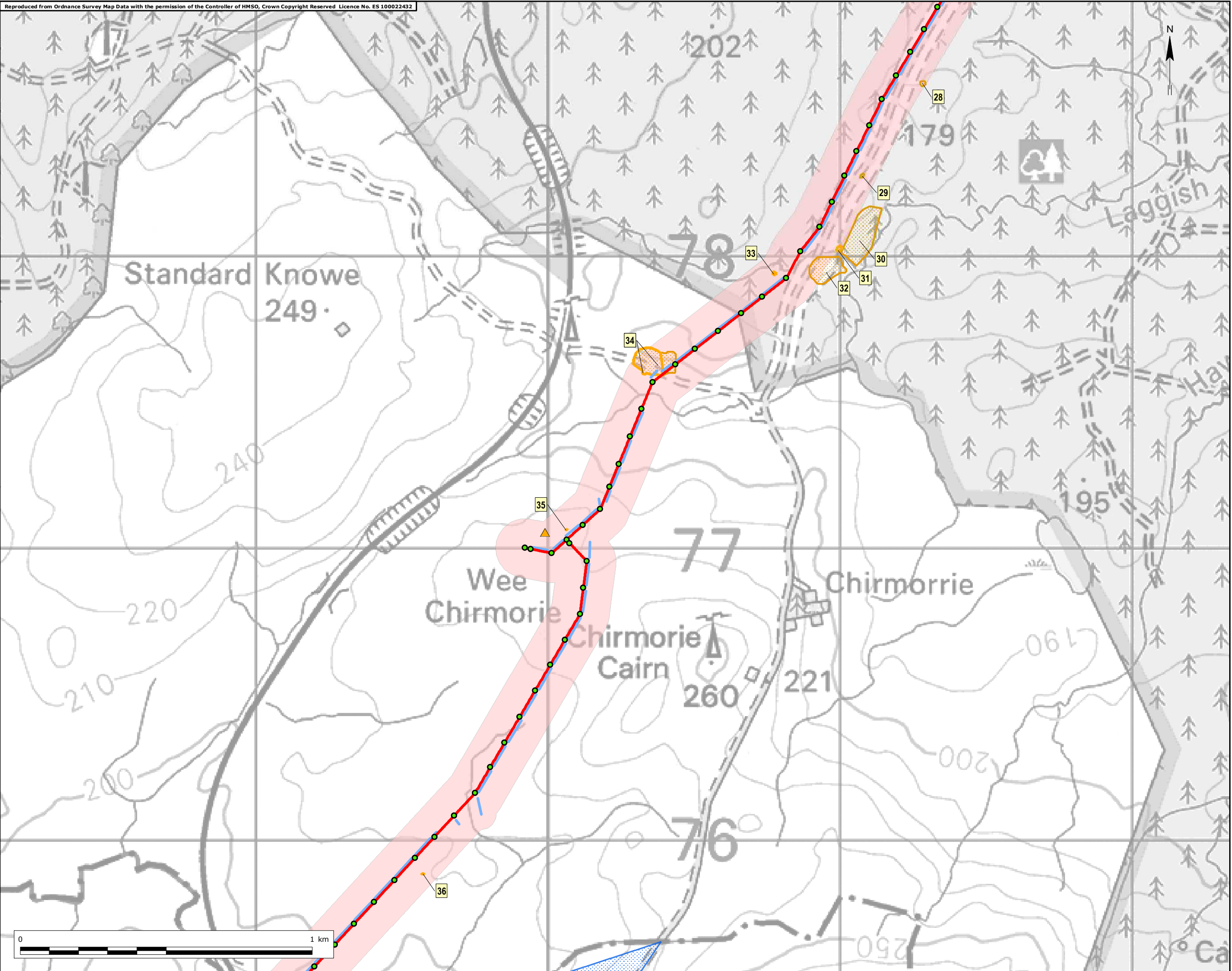

- Key
- Survey Area
 - Consented Chirmorie Substation
 - Mark Hill Substation
 - Consented Stranoch Substation
 - Indicative Access
 - Underground Cable (Permitted Development)
 - Scheduled Monument
 - Non-Inventory Designed Landscape (NIDL)
 - Archaeologically Sensitive Area (ASA)
 - Cultural Heritage Site (point)
 - Cultural Heritage Site (linear)
 - Cultural Heritage Site (parish boundary)
 - Cultural Heritage Site (area)
 - Clearance Cairn/Cairnfield (point)
 - Clearance Cairn (linear)
 - Rig and Furrow Cultivation

Title: Figure 6.1d: Cultural Heritage: Inner Study Area

Project No. UK12-22885

Site: Stranoch and Chirmorie Wind Farms Grid Connection

Client: SPEN / Ramboll

Date: May 2021

Scale: 1:12,000 @ A3

Issue: 1 Drawn by: SG



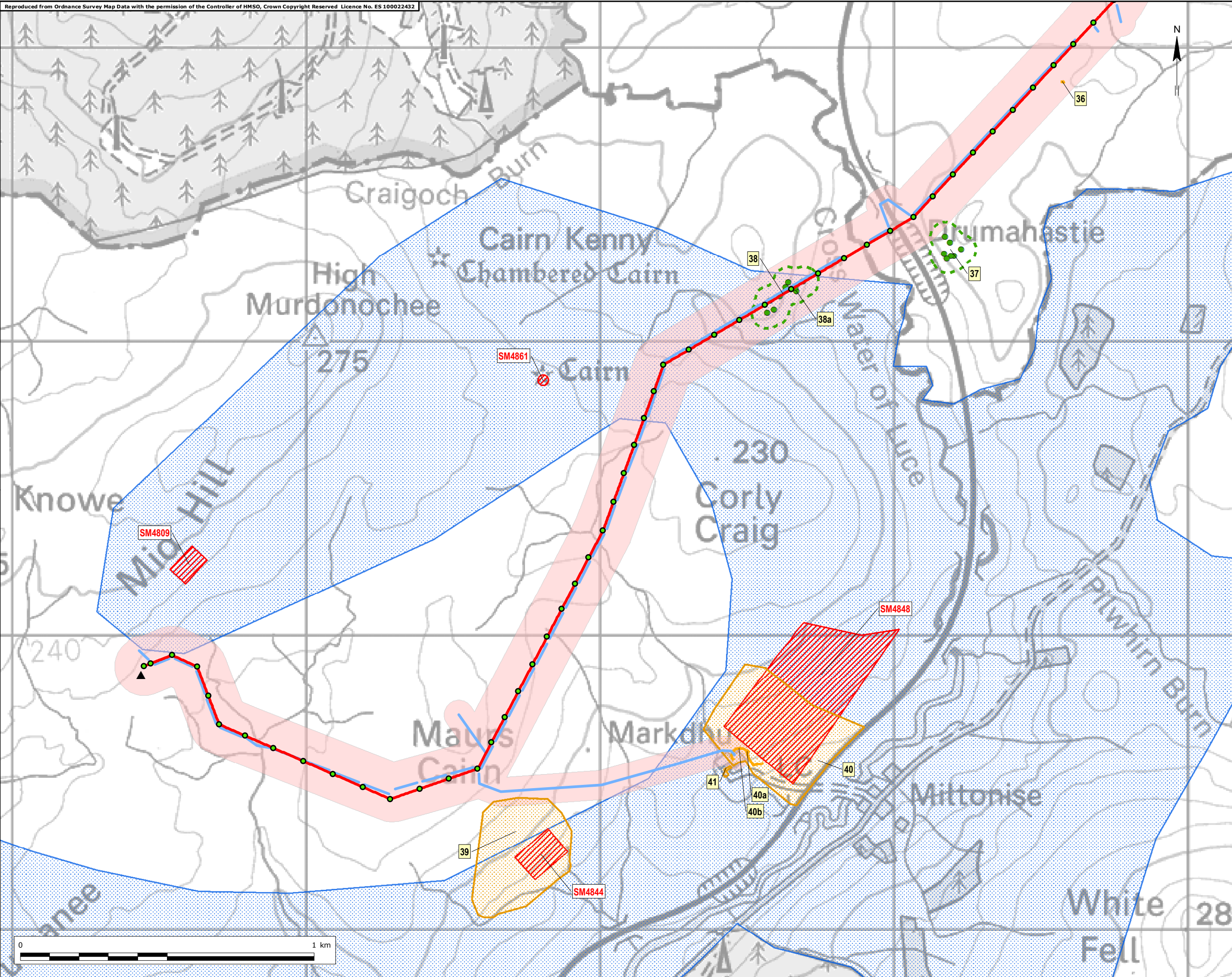

SP ENERGY NETWORKS

Key

- Survey Area
- Consented Chirmorie Substation
- Mark Hill Substation
- Consented Stranoch Substation
- Indicative Access
- Underground Cable (Permitted Development)
- Scheduled Monument
- Non-Inventory Designed Landscape (NIDL)
- Archaeologically Sensitive Area (ASA)
- Cultural Heritage Site (point)
- Cultural Heritage Site (linear)
- Cultural Heritage Site (parish boundary)
- Cultural Heritage Site (area)
- Clearance
- Cairn/Cairnfield (point)
- Clearance Cairn (linear)
- Rig and Furrow Cultivation

Title Figure 6.1e: Cultural Heritage: Inner Study Area

Project No. UK12-22885

Site Stranoch and Chirmorie Wind Farms Grid Connection

Client SPEN / Ramboll

Date May 2021

Scale 1:12,000 @ A3

Issue 1 Drawn by SG

RAMBOLL

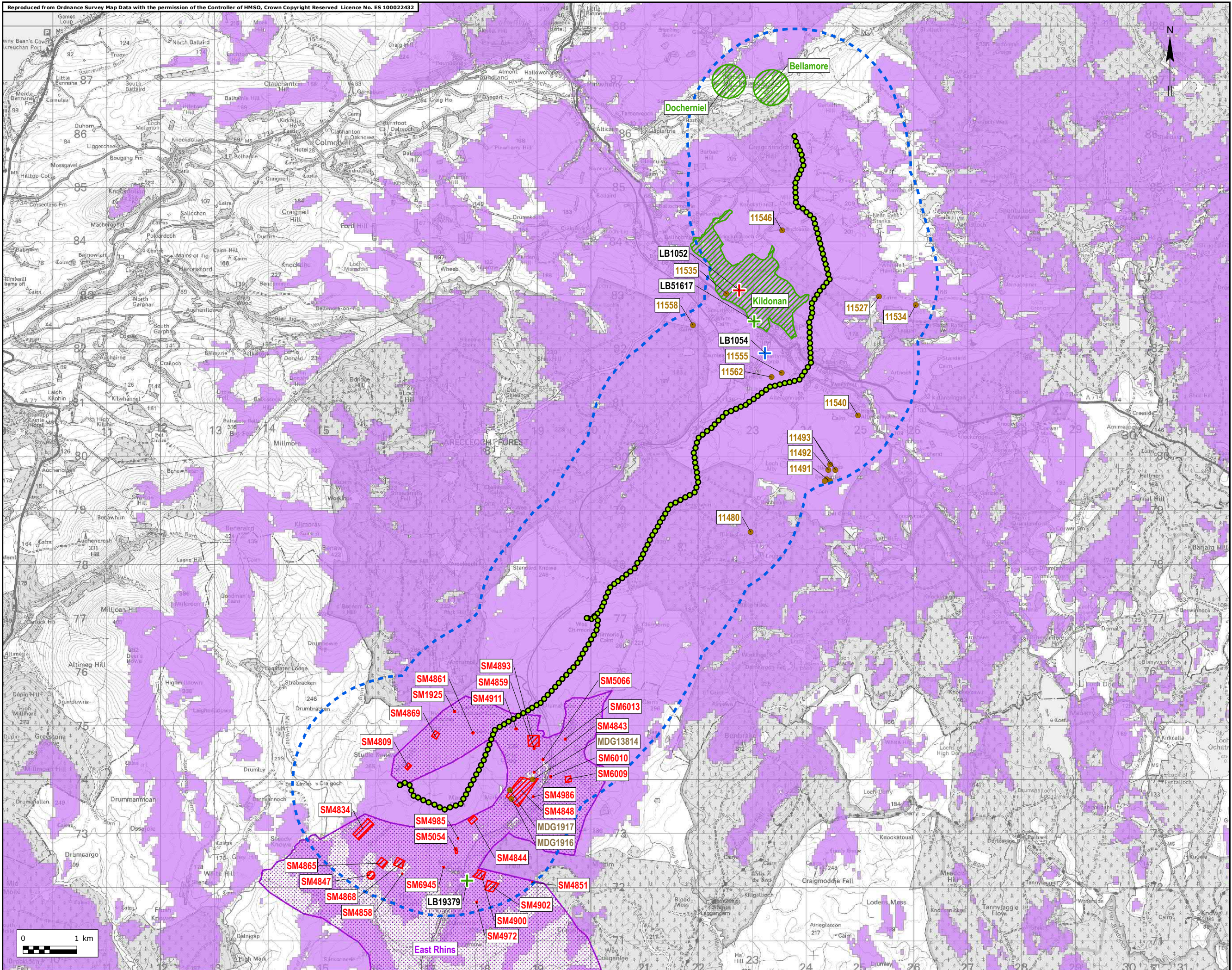

- Key
- 2km Outer Study Area
 - Scheduled Monument
 - Category A Listed Building
 - Category B Listed Building
 - Category C Listed Building
 - Non Inventory Designed Landscape (NIDL)
 - Archaeologically Sensitive Area (ASA)
 - HER Nationally Significant Site
 - Proposed Wood Pole Theoretically Visible (12.1m)

Title	Figure 6.2: Cultural Heritage: Outer Study Area
Project No.	UK12-22885
Site	Stranoch and Chirmorie Wind Farms Grid Connection
Client	SP Energy Networks
Date	October 2021
Scale	1:65,000 @ A3
Issue	1
Drawn by	CA

Baseline Photograph

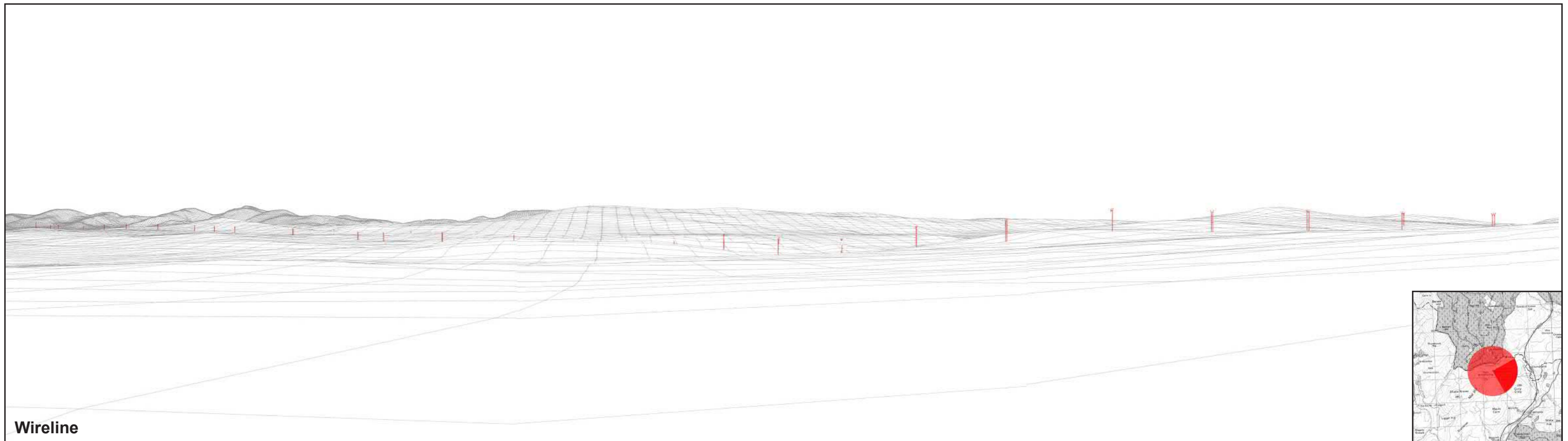

Wireline

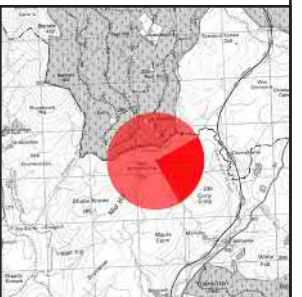

Figure 6.3a: Viewpoint CH01 - Cairn Kenny, Chambered Cairn

Viewpoint Coordinate (x,y): 217465, 575263

Eye level: 216 m AOD

Direction of View: 95°

Horizontal Field of View: 90°

Nearest Proposed Pole: 200 m

Camera: Nikon D750
Lens: 50mm fixed focal
Camera height: 1.5m AGL
Date and Time: 12/10/2020



Photomontage



Figure 6.3b: Viewpoint CH01 - Cairn Kenny, Chambered Cairn

Viewpoint Coordinate (x,y): 217465, 575263

Eye level: 216 m AOD

Direction of View: 95°

Horizontal Field of View: 90°

Nearest Proposed Pole: 750 m

Camera: Nikon D750

Lens: 50mm fixed focal

Camera height: 1.5m AGL

Date and Time: 12/10/2020



Baseline Photograph

This Section Intentionally Left Blank

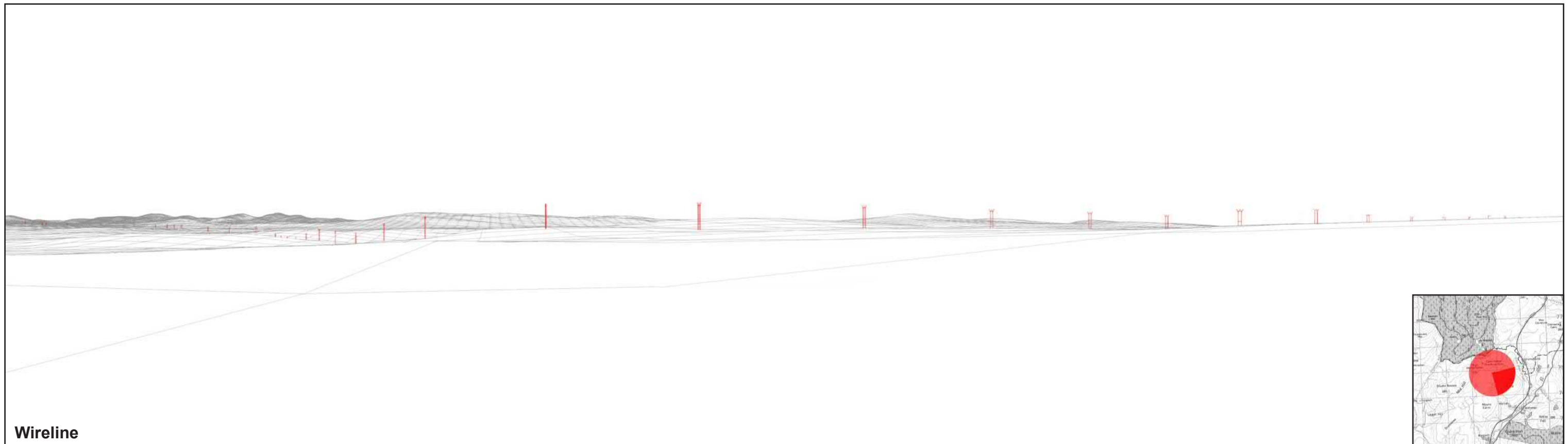

Wireline

Figure 6.4: Viewpoint CH02 - Markdu, Cairn

Viewpoint Coordinate (x,y): 217806, 574868

Eye level: 226 m AOD

Direction of View: 85°

Horizontal Field of View: 90°

Nearest Proposed Pole: 330 m

Camera: Nikon D750

Lens: 50mm fixed focal

Camera height: 1.5m AGL

Date and Time: 12/10/2020



Baseline Photograph

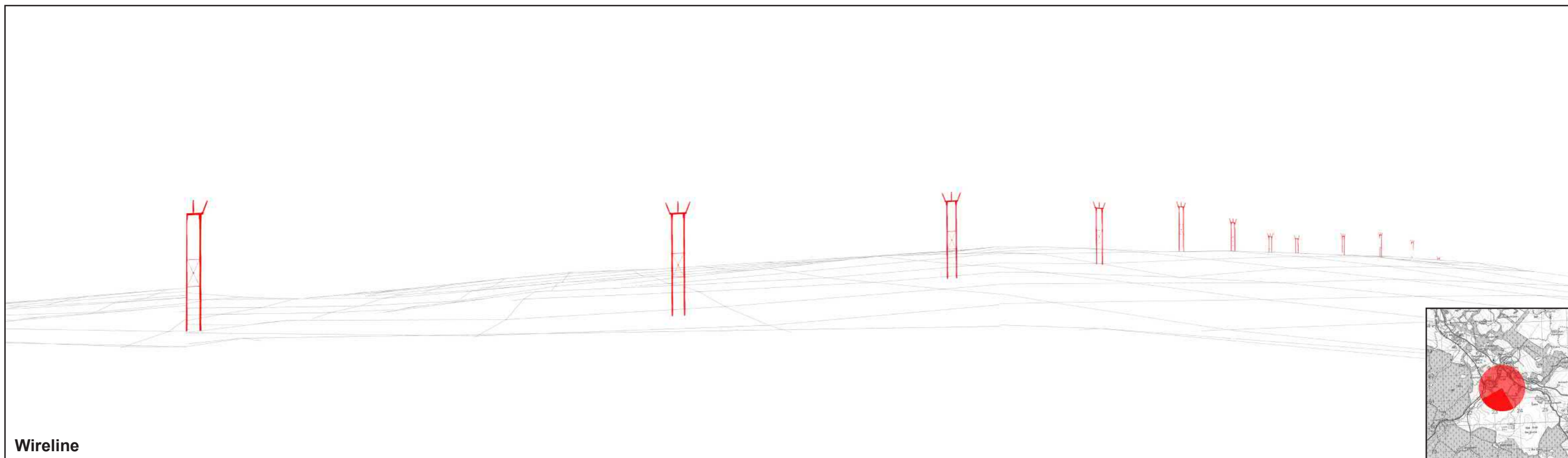

Wireline

Figure 6.5a: Viewpoint CH03 - West Altercannoch Cairn

Viewpoint Coordinate (x,y): 223355, 581475
Eye level: 106 m AOD
Direction of View: 195°
Horizontal Field of View: 90°
Nearest Proposed Pole: 200 m

Camera: Nikon D750
Lens: 50mm fixed focal
Camera height: 1.5m AGL
Date and Time: 12/10/2020



Photomontage



Figure 6.5b: Viewpoint CH03 - West Altercannoch Cairn

Viewpoint Coordinate (x,y): 223355, 581475

Eye level: 106 m AOD

Direction of View: 195°

Horizontal Field of View: 90°

Nearest Proposed Pole: 200 m

Camera: Nikon D750

Lens: 50mm fixed focal

Camera height: 1.5m AGL

Date and Time: 12/10/2020



Baseline Photograph

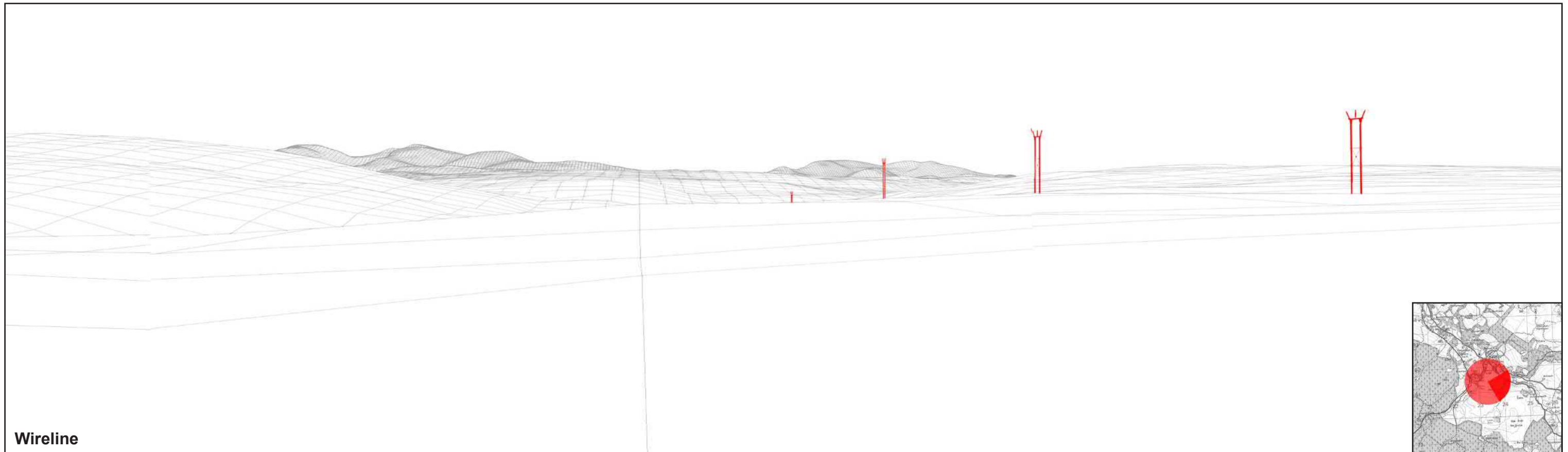

Wireline

Figure 6.5c: Viewpoint CH03 - West Altercannoch Cairn

Viewpoint Coordinate (x,y): 223355, 581475

Eye level: 106 m AOD

Direction of View: 90°

Horizontal Field of View: 90°

Nearest Proposed Pole: 200 m

Camera: Nikon D750
Lens: 50mm fixed focal
Camera height: 1.5m AGL
Date and Time: 12/10/2020



Photomontage



Figure 6.5d: Viewpoint CH03 - West Altercannoch Cairn

Viewpoint Coordinate (x,y): 223355, 581475
Eye level: 106 m AOD
Direction of View: 90°
Horizontal Field of View: 90°
Nearest Proposed Pole: 200 m

Camera: Nikon D750
Lens: 50mm fixed focal
Camera height: 1.5m AGL
Date and Time: 12/10/2020



Baseline Photograph

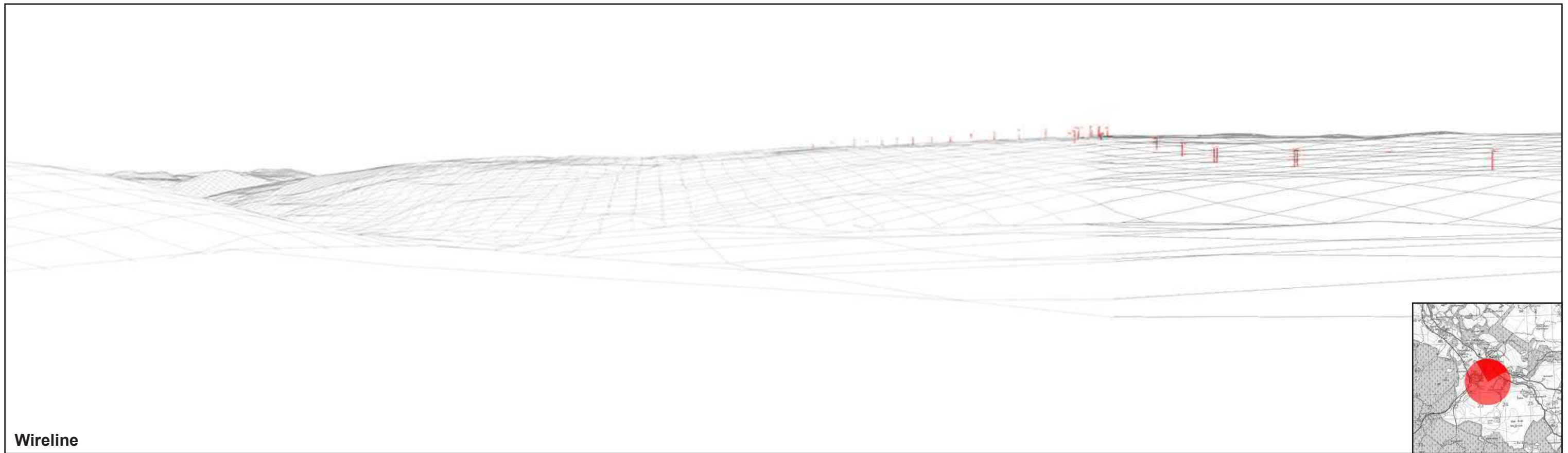

Wireline

Figure 6.5e: Viewpoint CH03 - West Altercannoch Cairn

Viewpoint Coordinate (x,y): 223355, 581475
Eye level: 106 m AOD
Direction of View: 30°
Horizontal Field of View: 90°
Nearest Proposed Pole: 200 m

Camera: Nikon D750
Lens: 50mm fixed focal
Camera height: 1.5m AGL
Date and Time: 12/10/2020



Photomontage



Figure 6.5f: Viewpoint CH03 - West Altercannoch Cairn

Viewpoint Coordinate (x,y): 223355, 581475

Eye level: 106 m AOD

Direction of View: 30°

Horizontal Field of View: 90°

Nearest Proposed Pole: 200 m

Camera: Nikon D750

Lens: 50mm fixed focal

Camera height: 1.5m AGL

Date and Time: 12/10/2020



Baseline Photograph

This Section Intentionally Left Blank

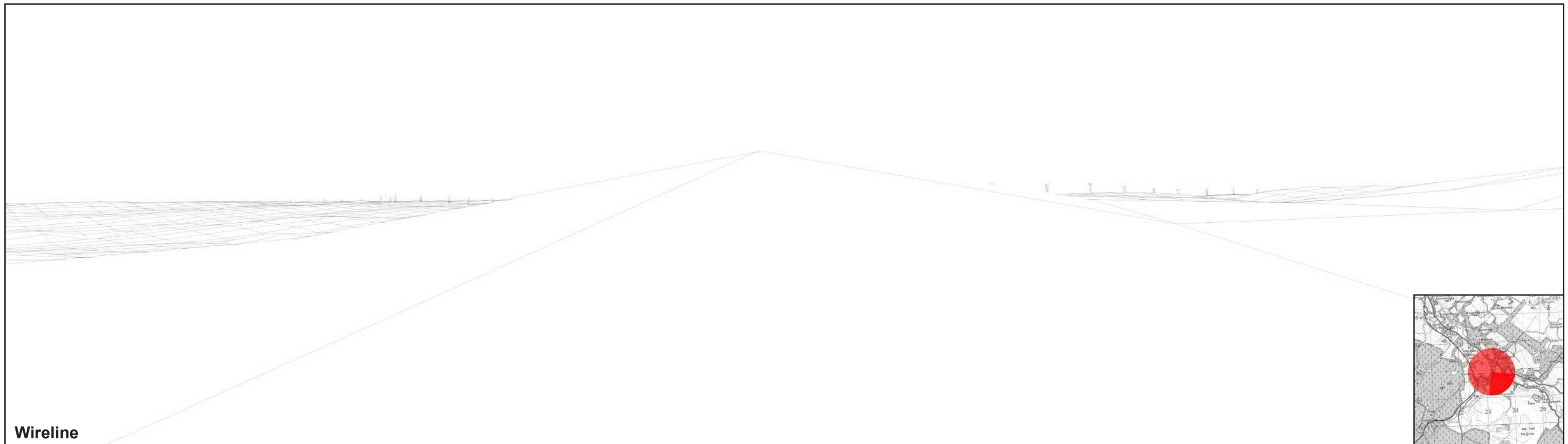

Figure 6.6: Viewpoint CH04 - Martyr's Tomb Barrhill

Viewpoint Coordinate (x,y): 223242, 581920

Eye level: 82 m AOD

Direction of View: 45°

Horizontal Field of View: 90°

Nearest Proposed Pole: 660 m

Camera: Nikon D750

Lens: 50mm fixed focal

Camera height: 1.5m AGL

Date and Time: 12/10/2020



Baseline Photograph

This Section Intentionally Left Blank

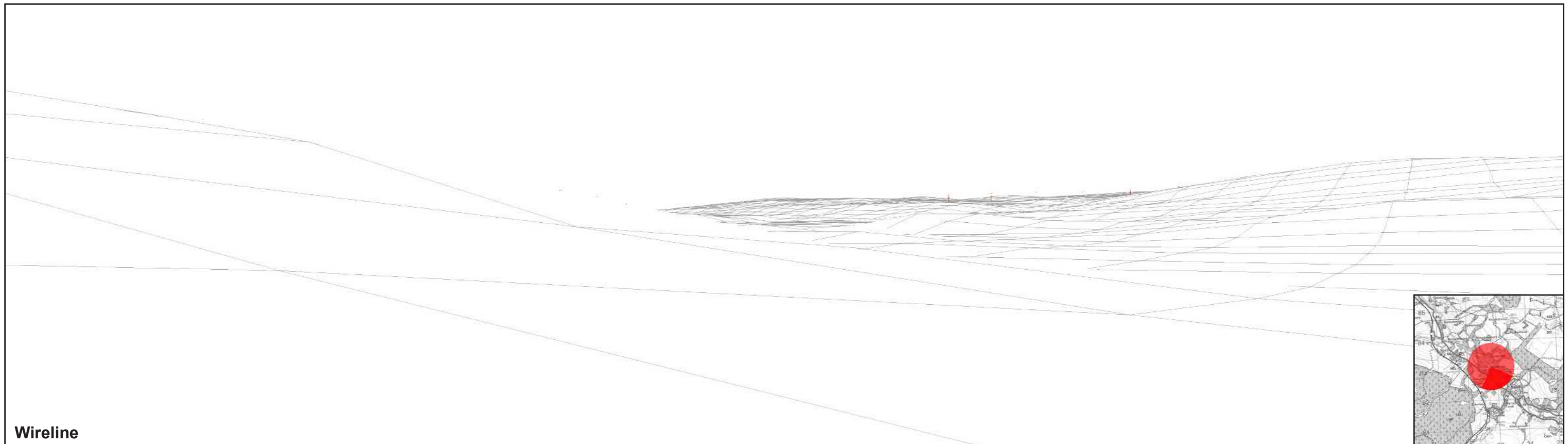

Figure 6.7: Viewpoint CH05 - Kildonan House

Viewpoint Coordinate (x,y): 222760, 583132

Eye level: 75 m AOD

Direction of View: 145°

Horizontal Field of View: 90°

Nearest Proposed Pole: 1.4 km

Camera: Nikon D750

Lens: 50mm fixed focal

Camera height: 1.5m AGL

Date and Time: 12/10/2020



Baseline Photograph

This Section Intentionally Left Blank

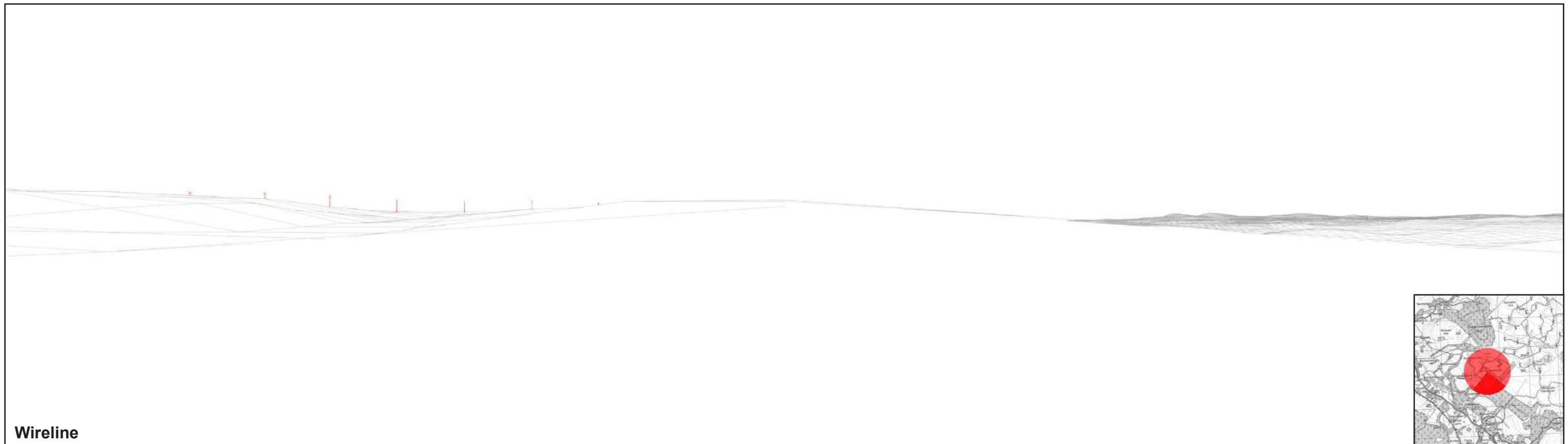

Wireline

Figure 6.8: Viewpoint CH06 - Knockmalloch, Enclosure

Viewpoint Coordinate (x,y): 223546, 584196

Eye level: 166 m AOD

Direction of View: 80°

Horizontal Field of View: 90°

Nearest Proposed Pole: 470 m

Camera: Nikon D750

Lens: 50mm fixed focal

Camera height: 1.5m AGL

Date and Time: 12/10/2020

