

**Thematic Constraints Plans:**

- Figure C1. Landscape and Visual Amenity
- Figure C2. Ecology including Forestry
- Figure C3. Cultural Heritage
- Figure C4. Tourism and Recreation
- Figure C5. Land Use and Infrastructure
- Figure C6. Physical and Technical Constraints



PROJECT  
DENNY TO WISHAW NETWORK UPGRADE

CLIENT  
SP Energy Networks

- KEY
- Study Area
  - Route Corridor
  - Bonnybridge Substation
  - Easterhouse to Newarthill Overhead Line
  - Palacerigg Country Park
  - Special Landscape Area
  - Potential Residential Property 150m Trigger for Consideration
- Route Options:
- Section 1
  - Section 2
  - Section 3

Project Management Initials: DR Designer: LC Checked: RM Approved: DR

Scale @ A3 1:60,000

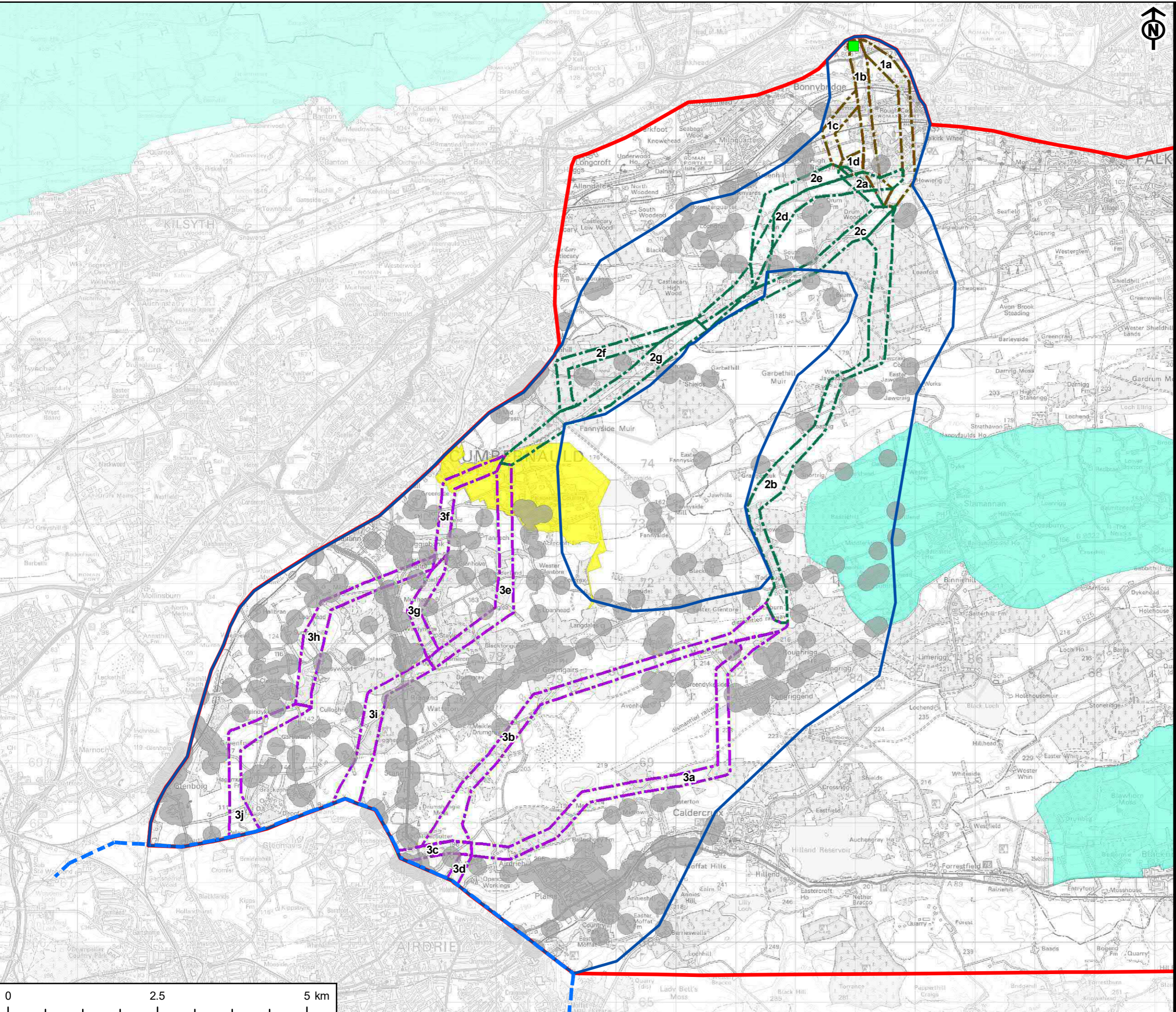

TITLE  
FIGURE C1  
LANDSCAPE AND VISUAL AMENITY

REFERENCE  
CU\_210506\_CD\_C1\_v6

SHEET NUMBER  
1 of 3

DATE  
06/05/2021

This drawing has been produced for the use of AECOM's client. It may not be used, modified or relied upon by third parties, except as agreed by AECOM or as required by law. AECOM accepts no responsibility, and denies any liability whatsoever, for any party that uses or relies upon this drawing without AECOM's express written consent. All dimensions are indicative and in metres unless otherwise noted. Do not scale this document.



PROJECT  
DENNY TO WISHAW NETWORK UPGRADE

CLIENT  
SP Energy Networks

- KEY
- Study Area
  - Route Corridor
  - Bonnybridge Substation
  - Palacerigg Country Park
  - Special Landscape Area
  - Potential Residential Property 150m Trigger for Consideration

Route Options:

- Section 1
- Section 2
- Section 3

Project Management Initials: DR Designer: LC Checked: RM Approved: DR

Scale @ A3 1:40,000

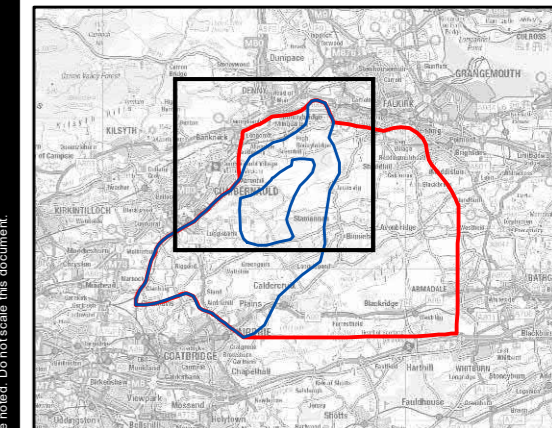
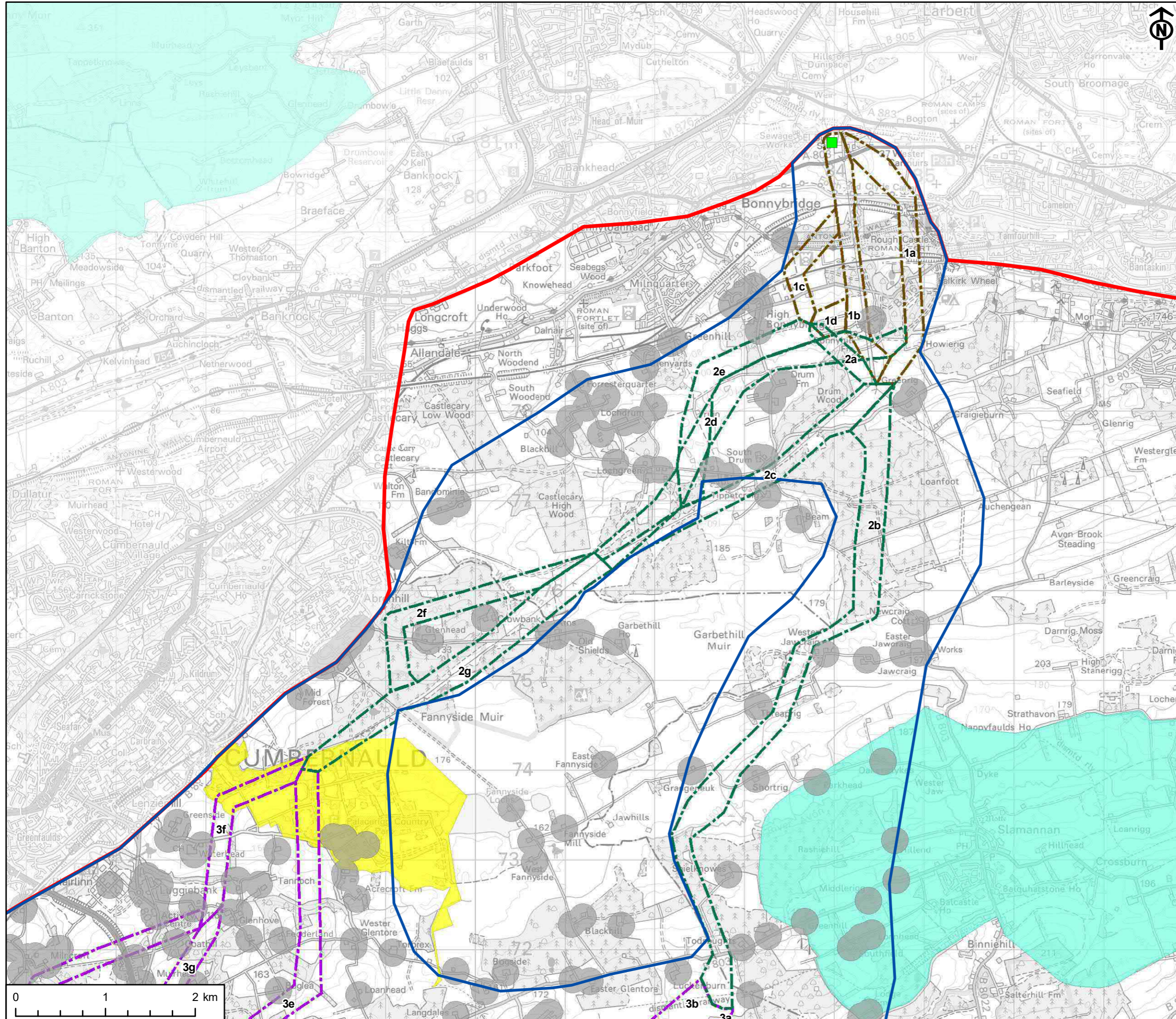

TITLE  
FIGURE C1  
LANDSCAPE AND VISUAL AMENITY

REFERENCE  
CU\_210506\_CD\_C1\_v6

SHEET NUMBER  
2 of 3

DATE  
06/05/2021



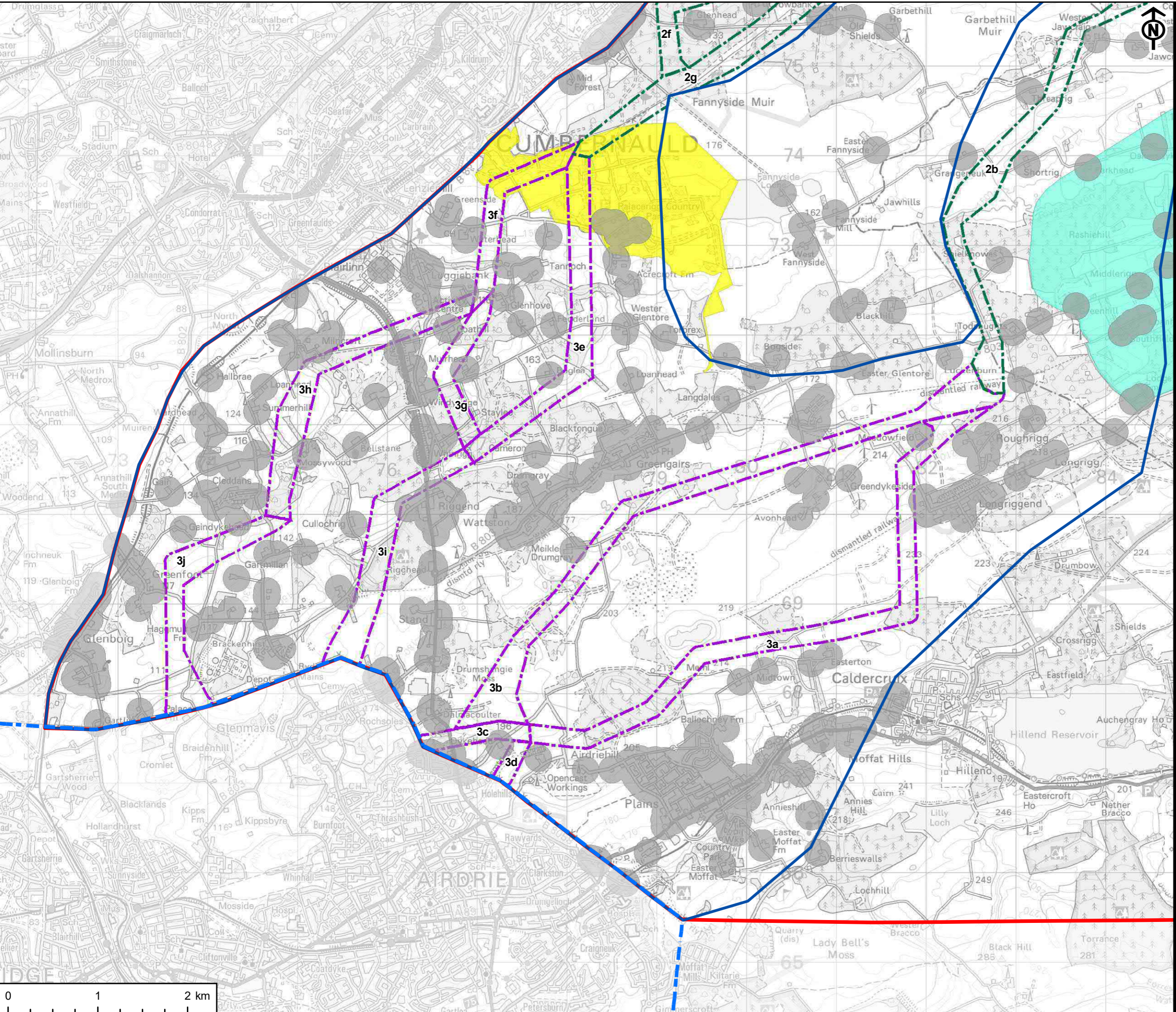

**PROJECT**  
DENNY TO WISHAW NETWORK UPGRADE

**CLIENT**  
SP Energy Networks

- KEY**
- Study Area
  - Route Corridor
  - Easterhouse to Newarthill Overhead Line
  - Palacerigg Country Park
  - Special Landscape Area
  - Potential Residential Property 150m Trigger for Consideration

- Route Options:**
- Section 2
  - Section 3

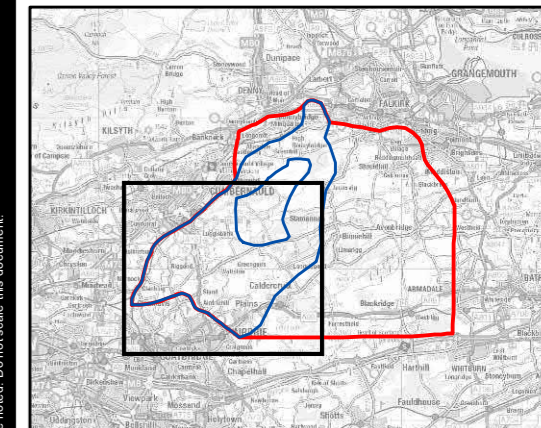

**TITLE**  
FIGURE C1  
LANDSCAPE AND VISUAL AMENITY

**REFERENCE**  
CU\_210506\_CD\_C1\_v6

**SHEET NUMBER**  
3 of 3

**DATE**  
06/05/2021

This drawing has been produced for the use of AECOM's client. It may not be used, modified or relied upon by third parties, except as agreed by AECOM or as required by law. AECOM accepts no responsibility, and denies any liability whatsoever, to any party that uses or relies upon this drawing without AECOM's express written consent. All dimensions are indicative and in metres unless otherwise noted. Do not scale this document.



PROJECT  
DENNY TO WISHAW NETWORK UPGRADE

CLIENT  
SP Energy Networks

- KEY
- Study Area
  - Route Corridor
  - Bonnybridge Substation
  - Easterhouse to Newarthill Overhead Line
  - Special Area of Conservation
  - Special Protection Area
  - Site of Special Scientific Interest
  - Scottish Wildlife Trust Reserve
  - Ancient Woodland
  - Native Woodland

Route Options:

- Section 1
- Section 2
- Section 3

TITLE  
FIGURE C2  
ECOLOGY

REFERENCE  
CU\_210506\_CD\_C2\_v6

SHEET NUMBER  
1 of 3

DATE  
06/05/2021

Project Management Initials: DR Designer: LC Checked: RM Approved: DR

Scale @ A3 1:60,000

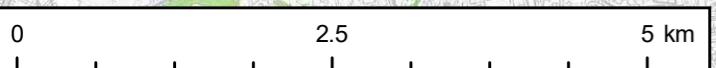
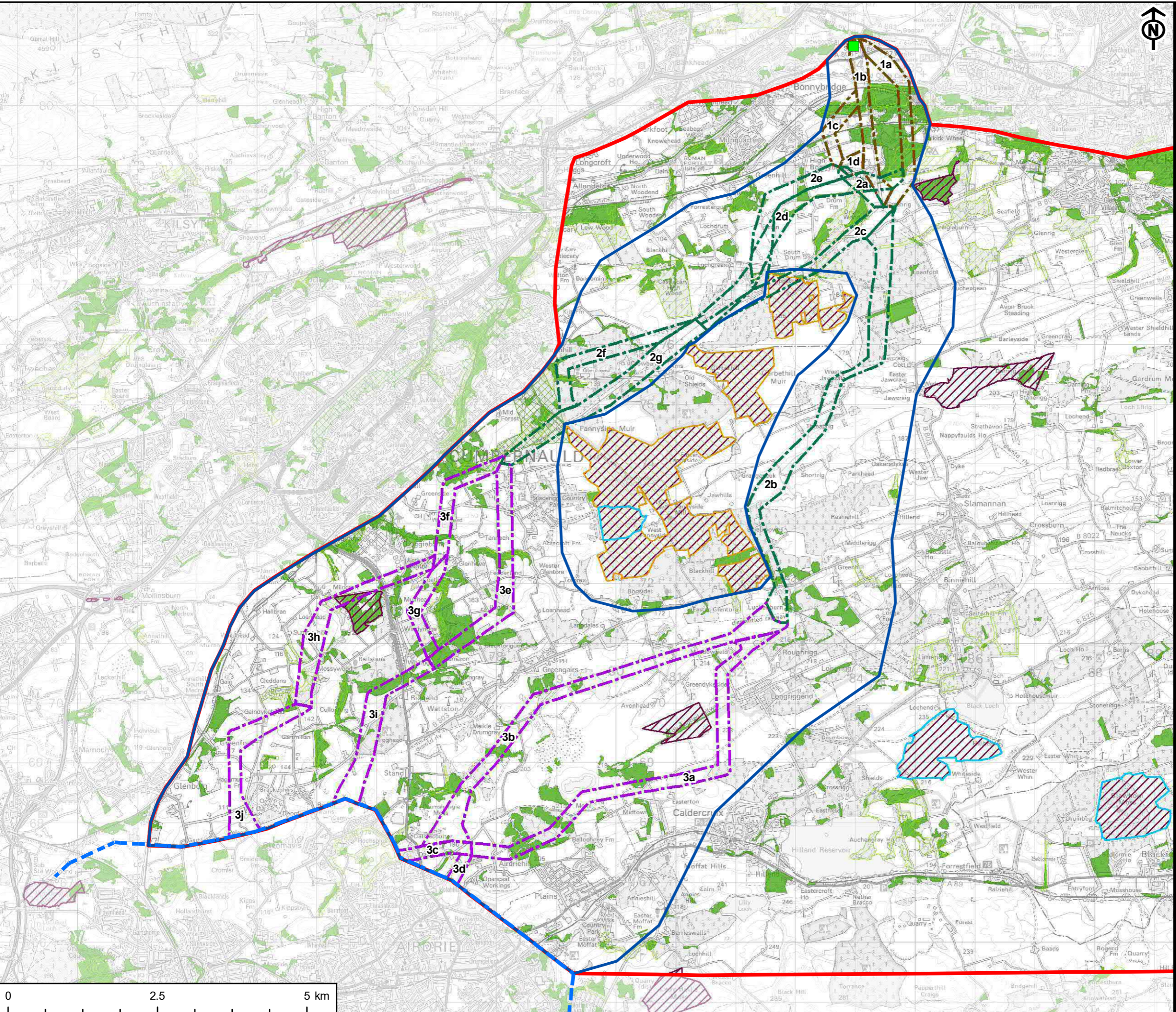

This drawing has been produced for the use of AECOM's client. It may not be used, modified or relied upon by third parties, except as agreed by AECOM or as required by law. AECOM accepts no responsibility, and denies any liability whatsoever, for any party that uses or relies upon this drawing without AECOM's express written consent. All dimensions are indicative and in metres unless otherwise noted. Do not scale this document.



**PROJECT**  
DENNY TO WISHAW NETWORK UPGRADE

**CLIENT**  
SP Energy Networks

- KEY**
- Study Area
  - Route Corridor
  - Bonnybridge Substation
  - Special Area of Conservation
  - Special Protection Area
  - Site of Special Scientific Interest
  - Scottish Wildlife Trust Reserve
  - Ancient Woodland
  - Native Woodland

- Route Options:**
- Section 1
  - Section 2
  - Section 3

Project Management Initials: DR Designer: LC Checked: RM Approved: DR

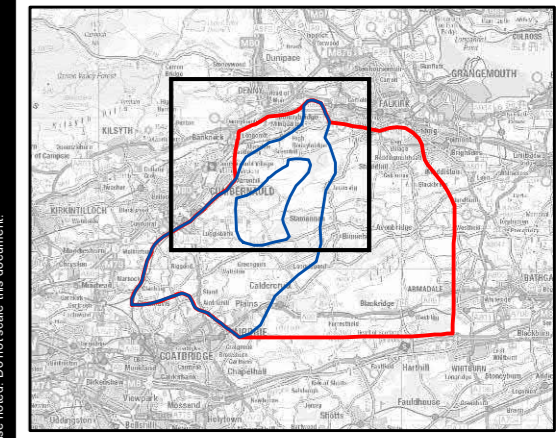
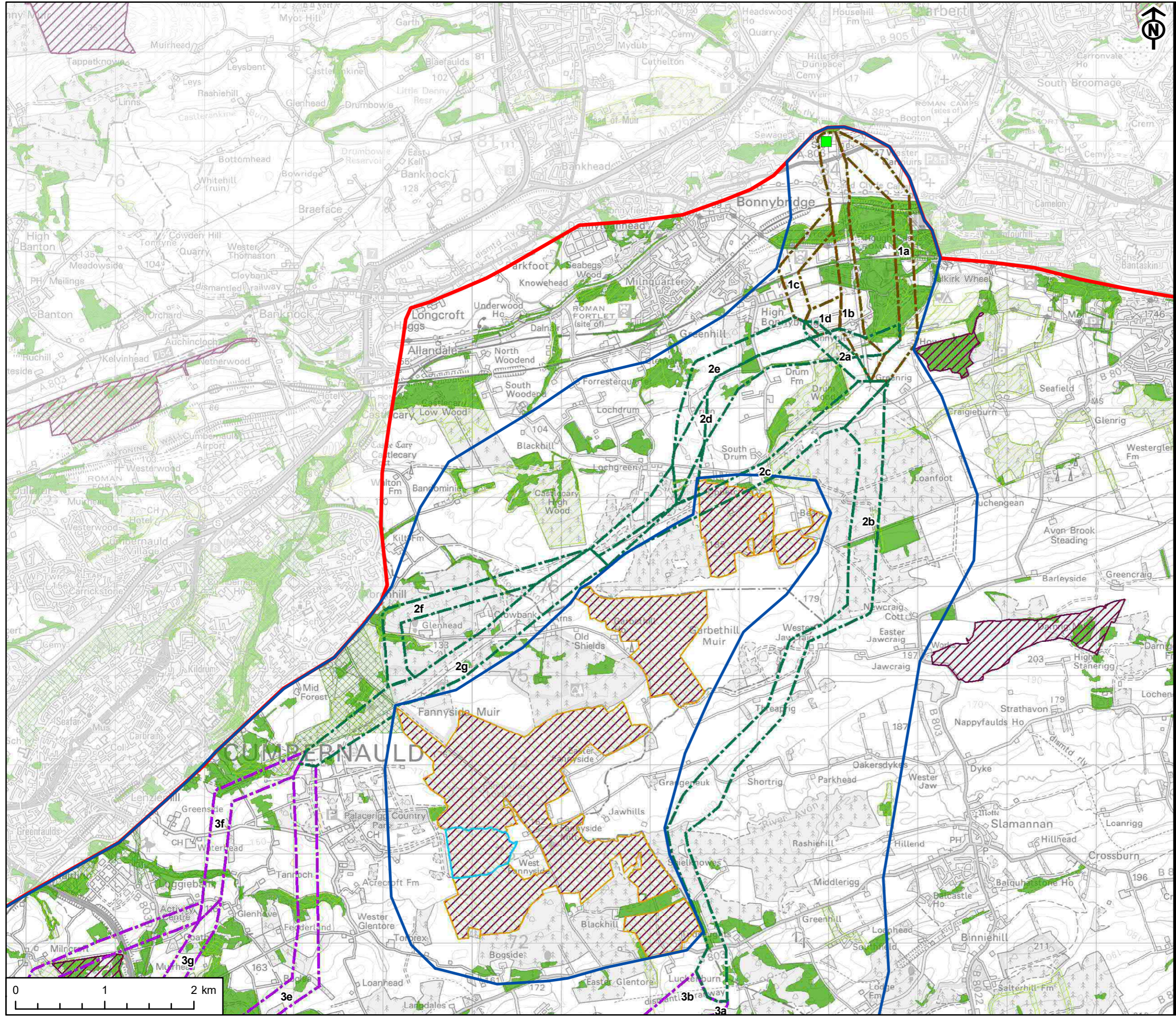

**TITLE**  
FIGURE C2  
ECOLOGY

**REFERENCE**  
CU\_210506\_CD\_C2\_v6

**SHEET NUMBER** 2 of 3 **DATE** 06/05/2021

Scale @ A3 1:40,000

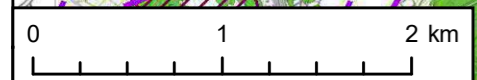

This drawing has been produced for the use of AECOM's client. It may not be used, modified or relied upon by third parties, except as agreed by AECOM or as required by law. AECOM accepts no responsibility, and denies any liability whatsoever, for any party that uses or relies upon this drawing without AECOM's express written consent. All dimensions are indicated and in metres unless otherwise noted. Do not scale this document.



- KEY
- Study Area
  - Route Corridor
  - Easterhouse to Newarthill Overhead Line
  - Special Area of Conservation
  - Special Protection Area
  - Site of Special Scientific Interest
  - Scottish Wildlife Trust Reserve
  - Ancient Woodland
  - Native Woodland

Route Options:

- Section 2
- Section 3

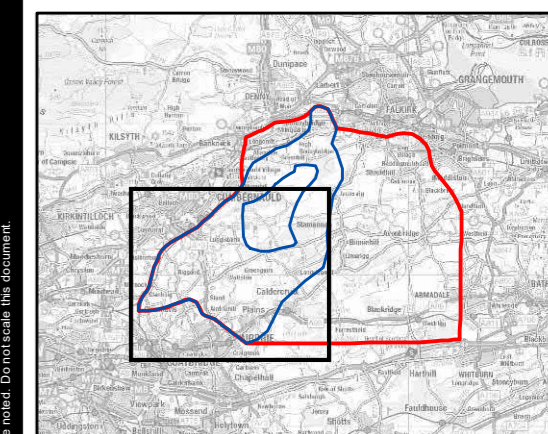
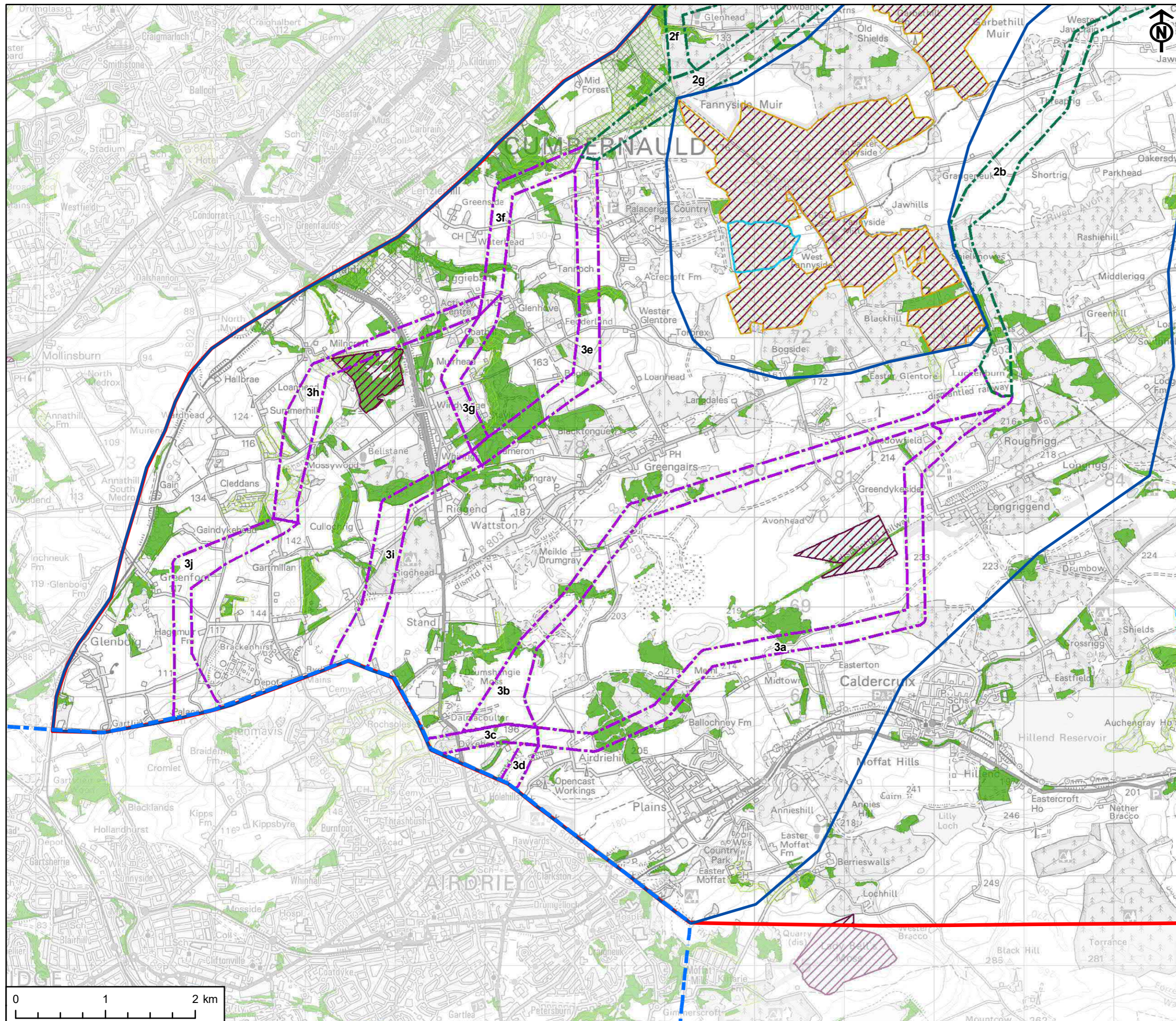

TITLE  
FIGURE C2  
ECOLOGY

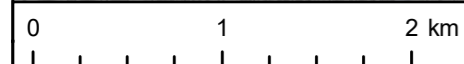

This drawing has been produced for the use of AECOM's client. It may not be used, modified or relied upon by third parties, except as agreed by AECOM or as required by law. AECOM accepts no responsibility, and denies any liability whatsoever, for any party that uses or relies upon this drawing without AECOM's express written consent. All dimensions are indicative and in metres unless otherwise noted. Do not scale this document.



- KEY**
- Study Area
  - Route Corridor
  - Bonnybridge Substation
  - Easterhouse to Newarthill Overhead Line
  - Listed Building
  - Inventory Battlefield
  - Scheduled Monument
  - World Heritage Site
  - World Heritage Site Buffer Zone

**Route Options:**

- Section 1
- Section 2
- Section 3

**TITLE**  
FIGURE C3  
CULTURAL HERITAGE

**REFERENCE**  
CU\_210506\_CD\_C3\_v6

**SHEET NUMBER** 1 of 3 **DATE** 06/05/2021

Project Management Initials: DR Designer: LC Checked: RM Approved: DR

Scale @ A3 1:60,000

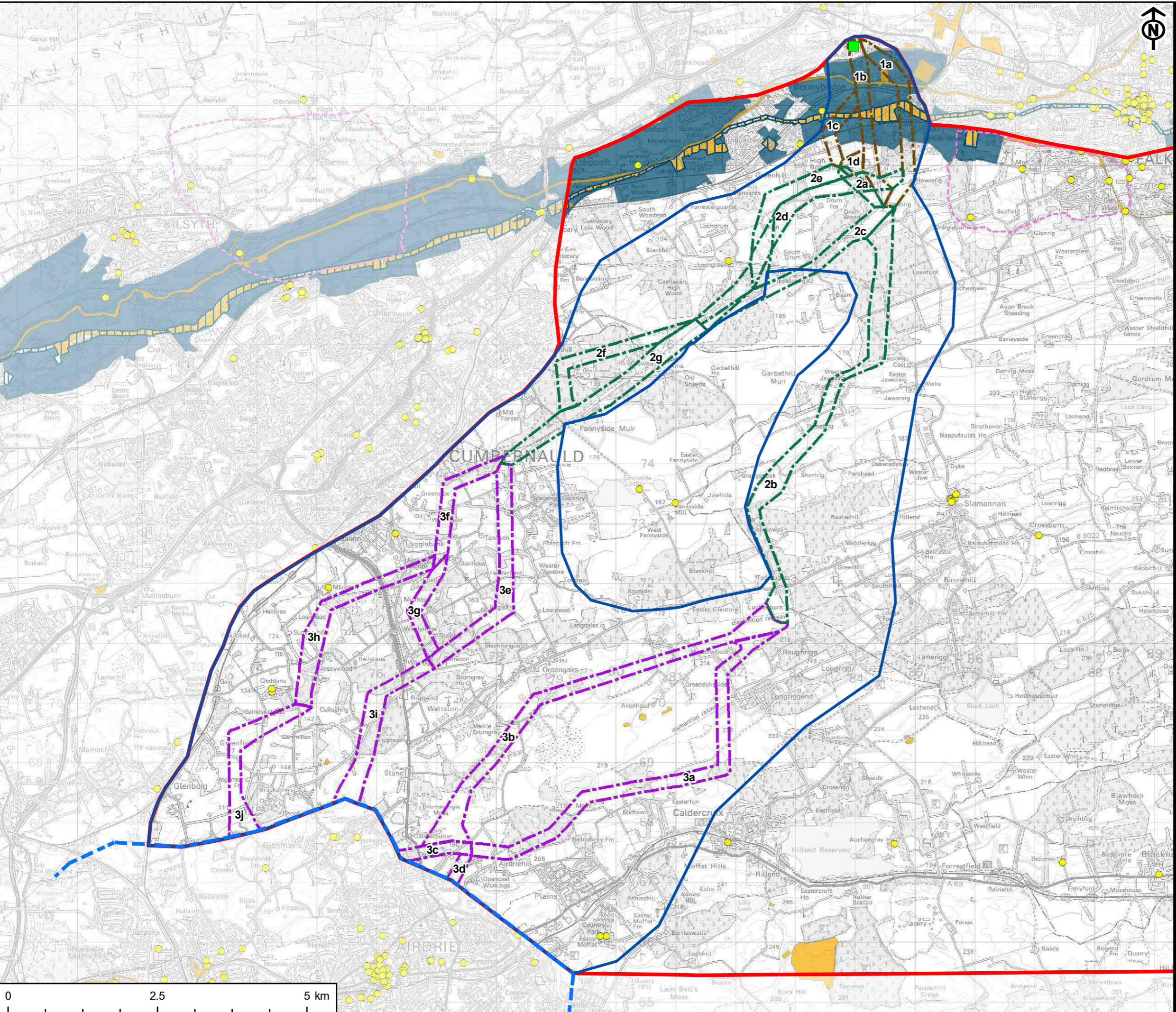

This drawing has been produced for the use of AECOM's client. It may not be used, modified or relied upon by third parties, except as agreed by AECOM or as required by law. AECOM accepts no responsibility, and denies any liability whatsoever, for any party that uses or relies upon this drawing without AECOM's express written consent. All dimensions are indicative and in metres unless otherwise noted. Do not scale this document.



**PROJECT**  
DENNY TO WISHAW NETWORK UPGRADE

**CLIENT**  
SP Energy Networks

- KEY**
- Study Area
  - Route Corridor
  - Bonnybridge Substation
  - Listed Building
  - Inventory Battlefield
  - Scheduled Monument
  - World Heritage Site
  - World Heritage Site Buffer Zone

- Route Options:**
- Section 1
  - Section 2
  - Section 3

Project Management Initials: DR Designer: LC Checked: RM Approved: DR

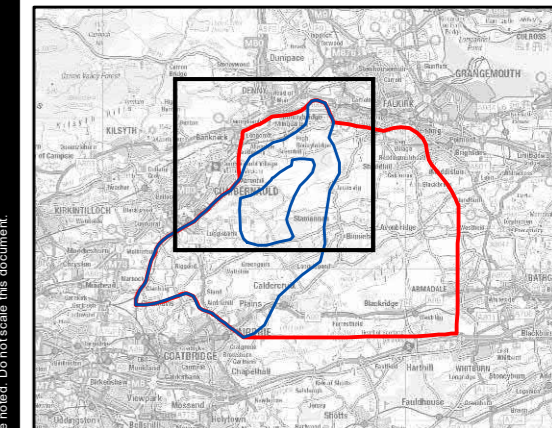
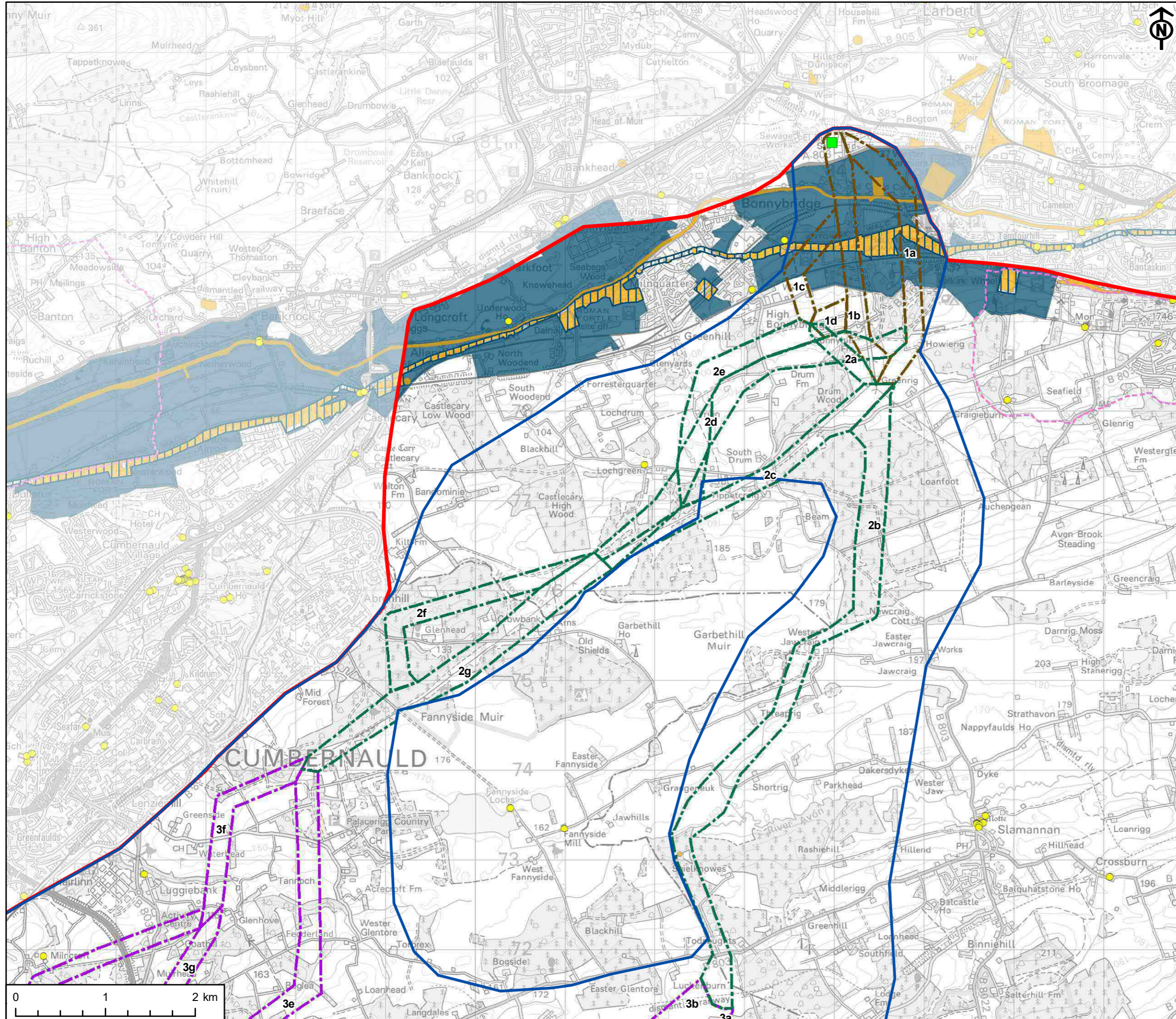

**TITLE**  
FIGURE C3  
CULTURAL HERITAGE

**REFERENCE**  
CU\_210506\_CD\_C3\_v6

**SHEET NUMBER** 2 of 3 **DATE** 06/05/2021

Scale @ A3 1:40,000

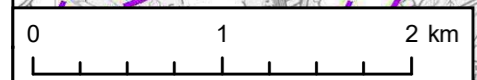

This drawing has been produced for the use of AECOM's client. It may not be used, modified or relied upon by third parties, except as agreed by AECOM or as required by law. AECOM accepts no responsibility, and denies any liability whatsoever, for any party that uses or relies upon this drawing without AECOM's express written consent. All dimensions are indicative and in metres unless otherwise noted. Do not scale this document.



KEY

- Study Area
- Route Corridor
- Easterhouse to Newarthill Overhead Line
- Listed Building
- Scheduled Monument

Route Options:

- Section 2
- Section 3

Project Management Initials: DR Designer: LC Checked: RM Approved: DR

Scale @ A3 1:40,000

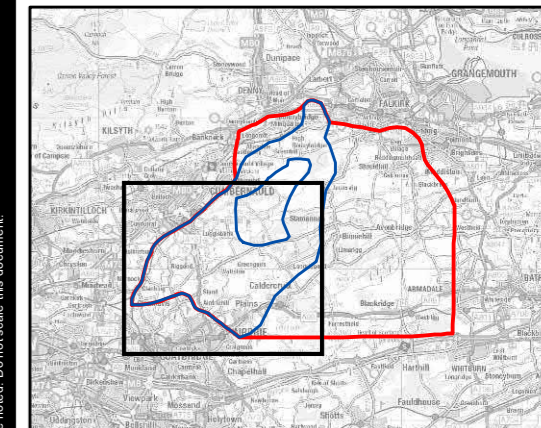
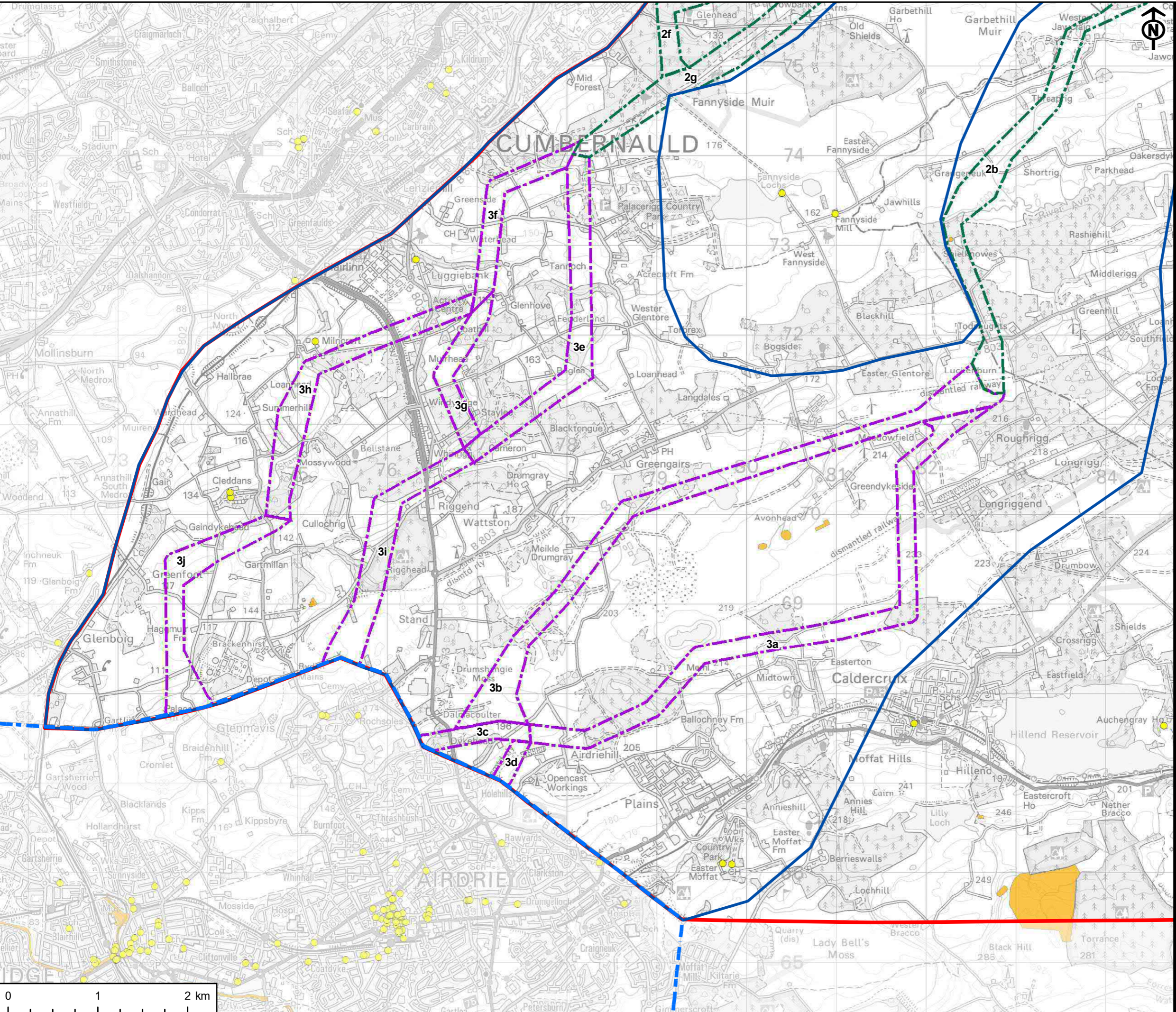



PROJECT  
DENNY TO WISHAW NETWORK UPGRADE

CLIENT  
SP Energy Networks

- KEY
- Study Area
  - Route Corridor
  - Bonnybridge Substation
  - Easterhouse to Newarthill Overhead Line
  - Core Path
  - Palacerigg Country Park
  - Canal
  - Falkirk Wheel
- Route Options:
- Section 1
  - Section 2
  - Section 3

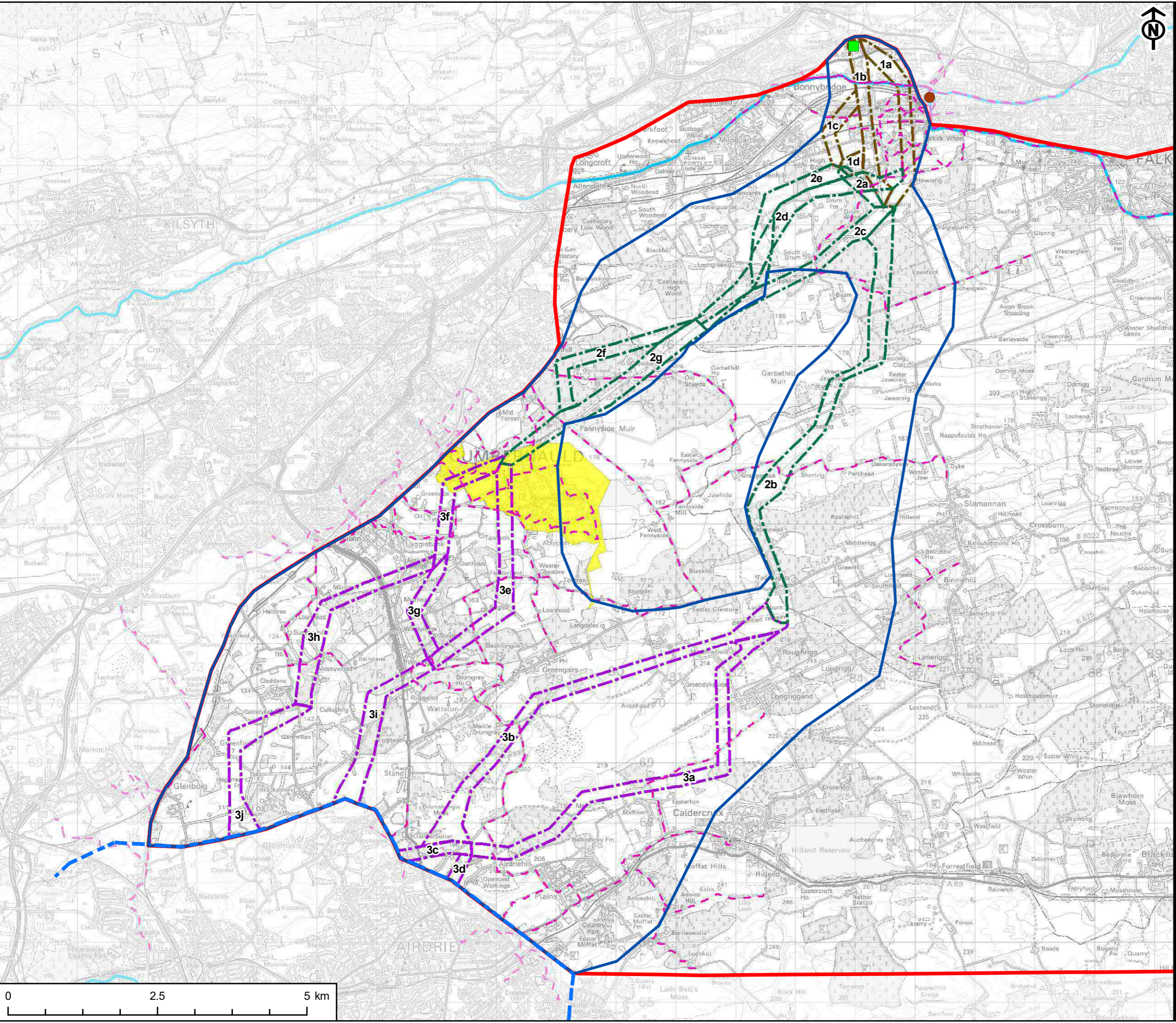

TITLE  
FIGURE C4  
TOURISM AND RECREATION

REFERENCE  
CU\_210506\_CD\_C4\_v6

SHEET NUMBER  
1 of 3

DATE  
06/05/2021

This drawing has been produced for the use of AECOM's client. It may not be used, modified or relied upon by third parties, except as agreed by AECOM or as required by law. AECOM accepts no responsibility, and denies any liability whatsoever, for any party that uses or relies upon this drawing without AECOM's express written consent. All dimensions are indicative and in metres unless otherwise noted. Do not scale this document.



PROJECT  
DENNY TO WISHAW NETWORK UPGRADE

CLIENT  
SP Energy Networks

- KEY
- Study Area
  - Route Corridor
  - Bonnybridge Substation
  - Core Path
  - Palacerigg Country Park
  - Canal
  - Falkirk Wheel

Route Options:

- Section 1
- Section 2
- Section 3

Project Management Initials: DR Designer: LC Checked: RM Approved: DR

Scale @ A3 1:40,000

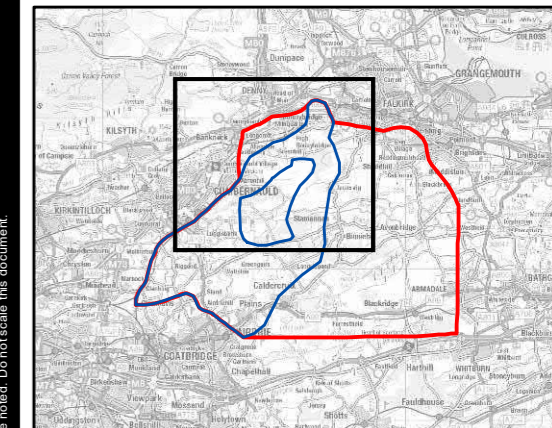
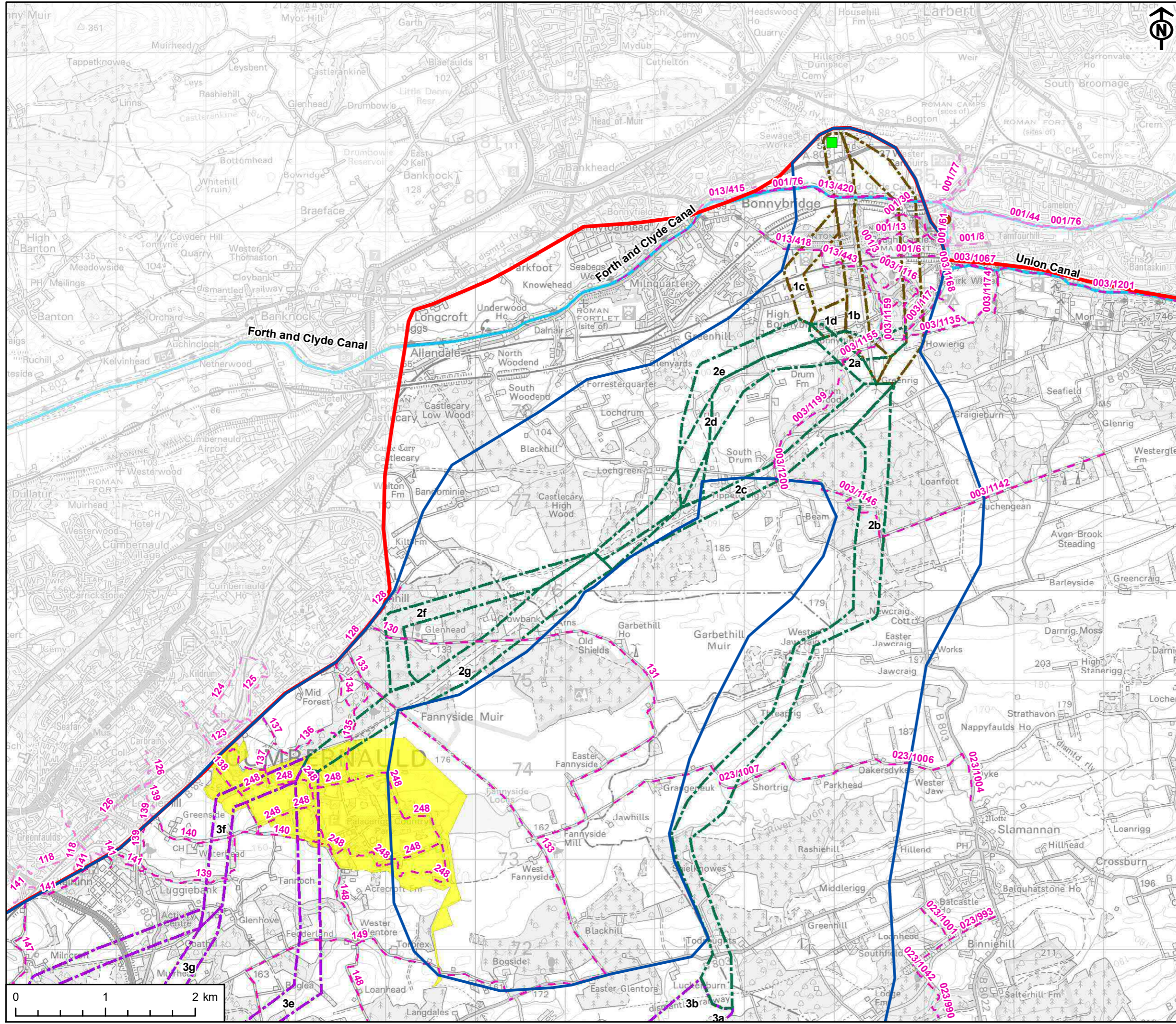

TITLE  
FIGURE C4  
TOURISM AND RECREATION

REFERENCE  
CU\_210506\_CD\_C4\_v6

SHEET NUMBER  
2 of 3

DATE  
06/05/2021







PROJECT  
DENNY TO WISHAW NETWORK UPGRADE

CLIENT  
SP Energy Networks

KEY

- ▭ Study Area
- ▭ Route Corridor
- Bonnybridge Substation
- Easterhouse to Newarthill Overhead Line
- ▭ Allocated Housing Sites (Including NLC Community Growth Areas)
- - - Existing Transmission and Distribution Infrastructure
- Gas Pipeline
- Wind Turbine Location
- Wind Turbine Location - 3x Rotor Buffer
- East Airdrie Link Road (Indicative Route Options):
  - - - A1
  - - - B1
  - - - C1
- Route Options:
  - - - Section 1
  - - - Section 2
  - - - Section 3

TITLE  
FIGURE C5  
LAND USE

REFERENCE  
CU\_210506\_CD\_C5\_v6

SHEET NUMBER DATE  
1 of 3 06/05/2021

Project Management Initials: DR Designer: LC Checked: RM Approved: DR

Scale @ A3 1:60,000

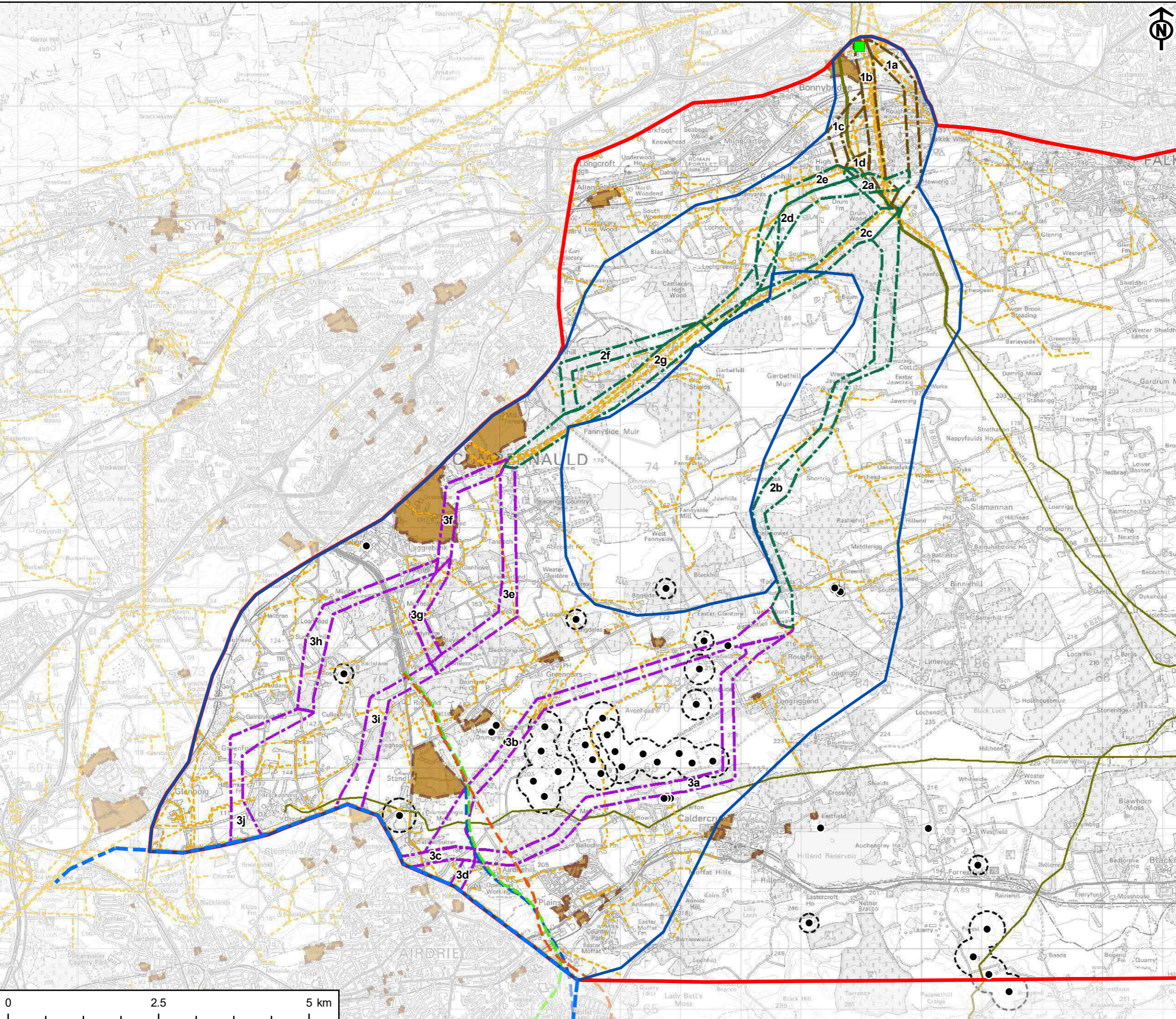

This drawing has been produced for the use of AECOM's client. It may not be used, modified or relied upon by third parties, except as agreed by AECOM or as required by law. AECOM accepts no responsibility, and denies any liability whatsoever, for any party that uses or relies upon this drawing without AECOM's express written consent. All dimensions are indicative and in metres unless otherwise noted. Do not scale this document.



PROJECT  
DENNY TO WISHAW NETWORK UPGRADE

CLIENT  
SP Energy Networks

- KEY
- Study Area
  - Route Corridor
  - Bonnybridge Substation
  - Allocated Housing Sites (Including NLC Community Growth Areas)
  - Existing Transmission and Distribution Infrastructure
  - Gas Pipeline
  - Wind Turbine Location
  - Wind Turbine Location - 3x Rotor Buffer
- Route Options:
- Section 1
  - Section 2
  - Section 3

Project Management Initials: DR Designer: LC Checked: RM Approved: DR

Scale @ A3 1:40,000

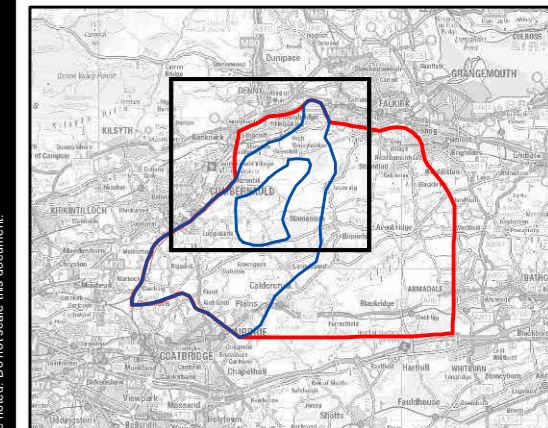
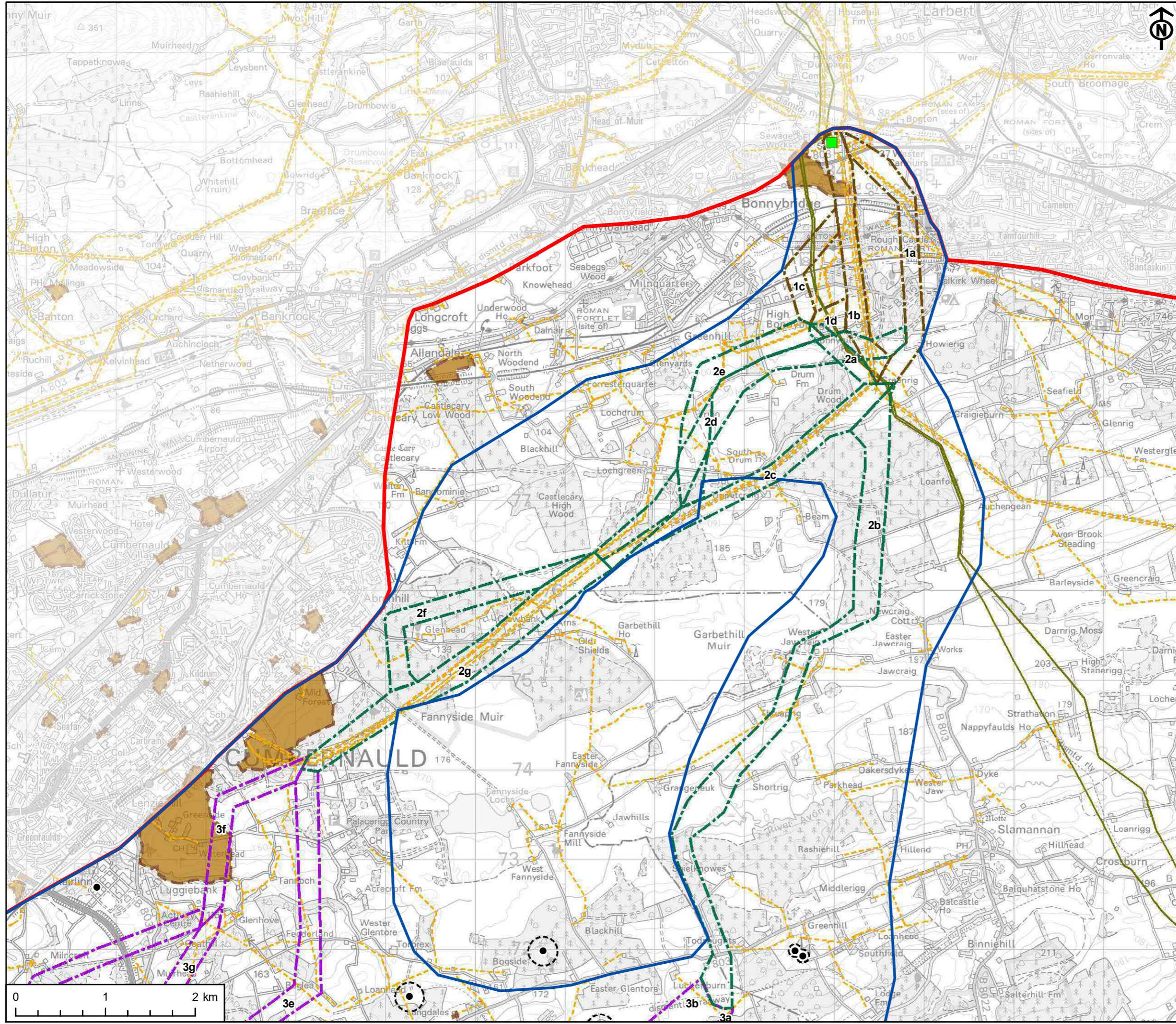

TITLE  
FIGURE C5  
LAND USE

REFERENCE  
CU\_210506\_CD\_C5\_v6

SHEET NUMBER  
2 of 3

DATE  
06/05/2021

This drawing has been produced for the use of AECOM's client. It may not be used, modified or relied upon by third parties, except as agreed by AECOM or as required by law. AECOM accepts no responsibility, and denies any liability whatsoever, for any party that uses or relies upon this drawing without AECOM's express written consent. All dimensions are in metres unless otherwise noted. Do not scale this document.



**PROJECT**  
DENNY TO WISHAW NETWORK UPGRADE

**CLIENT**  
SP Energy Networks

- KEY**
- Study Area
  - Route Corridor
  - Easterhouse to Newarthill Overhead Line
  - Existing Transmission and Distribution Infrastructure
  - Gas Pipeline
  - Wind Turbine Location
  - Wind Turbine Location - 3x Rotor Buffer
- East Airdrie Link Road (Indicative Route Options):
- A1
  - B1
  - C1
- Route Options:
- Section 2
  - Section 3

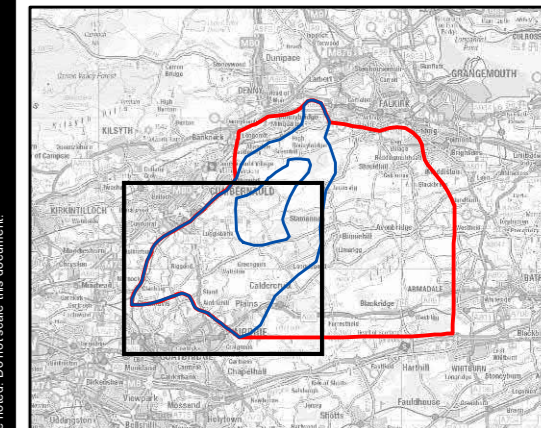
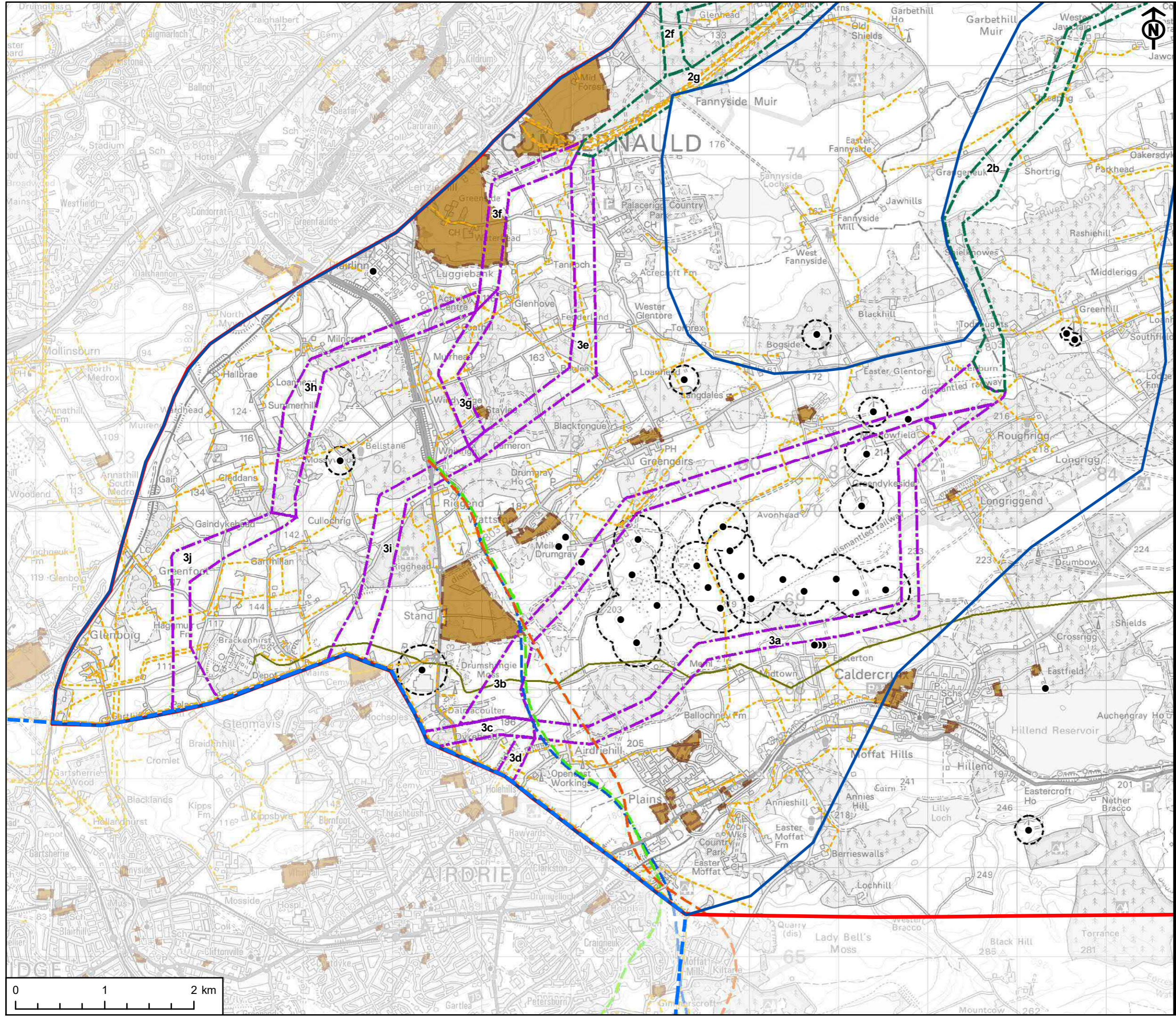

**TITLE**  
FIGURE C5  
LAND USE

**REFERENCE**  
CU\_210506\_CD\_C5\_v6

**SHEET NUMBER** 3 of 3  
**DATE** 06/05/2021

Project Management Initials: DR Designer: LC Checked: RM Approved: DR Scale @ A3 1:40,000

This drawing has been produced for the use of AECOM's client. It may not be used, modified or relied upon by third parties, except as agreed by AECOM or as required by law. AECOM accepts no responsibility, and denies any liability whatsoever, for any party that uses or relies upon this drawing without AECOM's express written consent. All dimensions are indicative and in metres unless otherwise noted. Do not scale this document.



**PROJECT**  
DENNY TO WISHAW NETWORK UPGRADE

**CLIENT**  
SP Energy Networks

- KEY**
- Study Area
  - Route Corridor
  - Bonnybridge Substation
  - Easterhouse to Newarthill Overhead Line
- Route Options:**
- Section 1
  - Section 2
  - Section 3
  - Watercourse / Water Feature
  - Carbon and Peatland 2016 Importance 1 Area
  - 10m Contour - OS Terrain 5

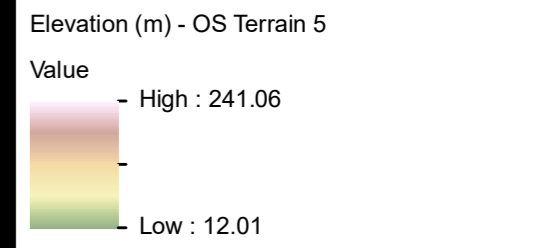

**TITLE**  
FIGURE C6  
PHYSICAL AND TECHNICAL CONSTRAINTS

**REFERENCE**  
CU\_210506\_CD\_C6\_v2

**SHEET NUMBER** 1 of 3

**DATE** 06/05/2021

Project Management Initials: DR Designer: LC Checked: RM Approved: DR

Scale @ A3 1:60,000

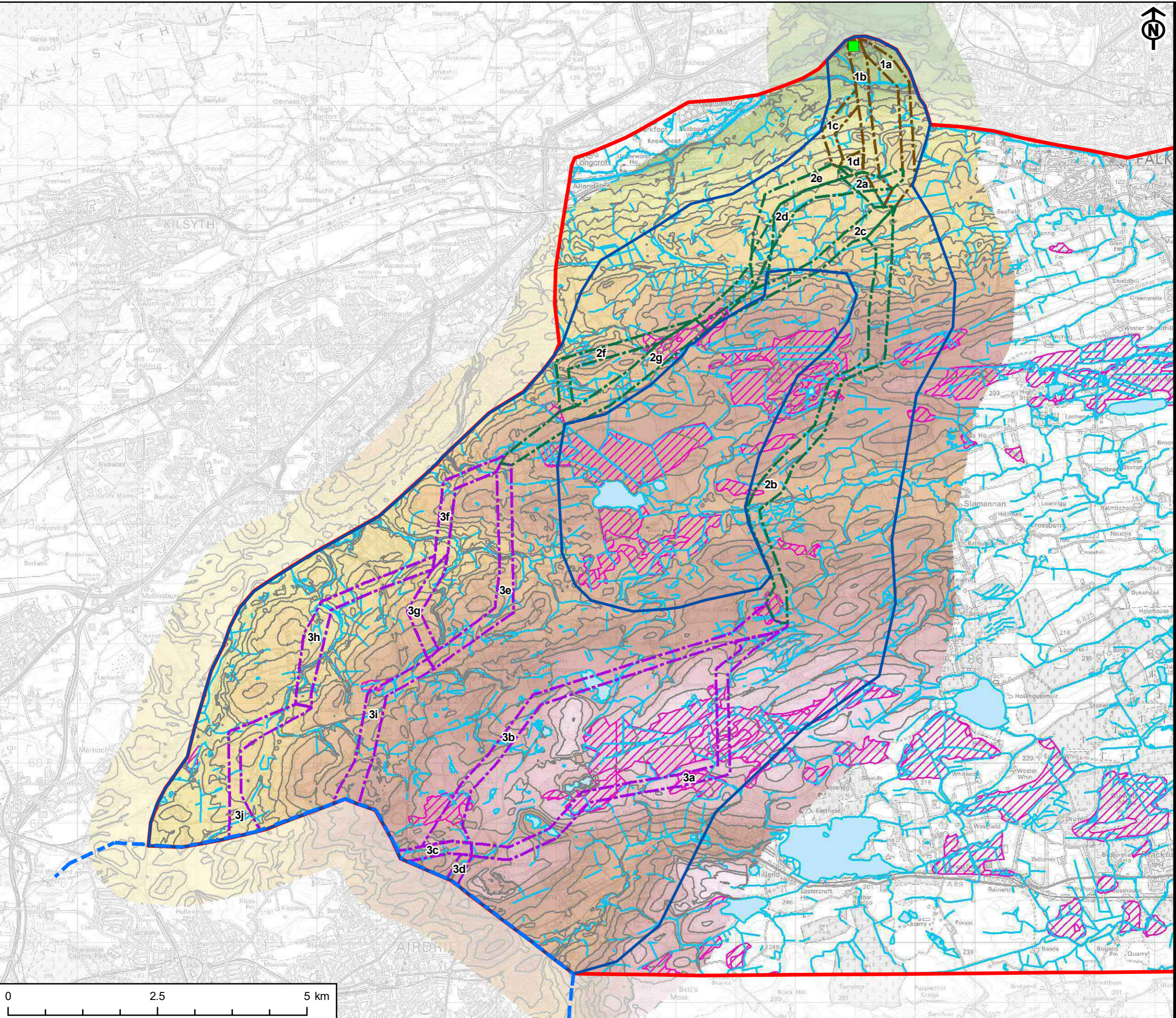

This drawing has been produced for the use of AECOM's client. It may not be used, modified or relied upon by third parties, except as agreed by AECOM or as required by law. AECOM accepts no responsibility, and denies any liability whatsoever, for any party that uses or relies upon this drawing without AECOM's express written consent. All dimensions are indicative and in metres unless otherwise noted. Do not scale this document.



**PROJECT**  
DENNY TO WISHAW NETWORK UPGRADE

**CLIENT**  
SP Energy Networks

- KEY**
- Study Area
  - Route Corridor
  - Bonnybridge Substation
- Route Options:**
- Section 1
  - Section 2
  - Section 3
  - Watercourse / Water Feature
  - Carbon and Peatland 2016 Importance 1 Area
  - 10m Contour - OS Terrain 5

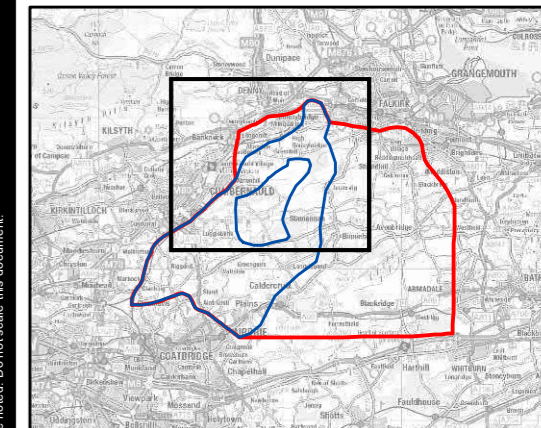
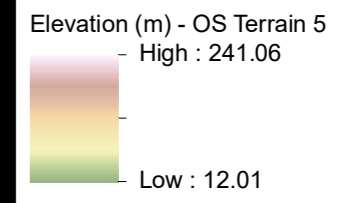

**TITLE**  
FIGURE C6  
PHYSICAL AND TECHNICAL CONSTRAINTS

**REFERENCE**  
CU\_210506\_CD\_C6\_v2

**SHEET NUMBER** 2 of 3 **DATE** 06/05/2021

Project Management Initials: DR Designer: LC Checked: RM Approved: DR

Scale @ A3 1:40,000

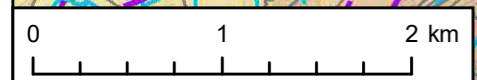
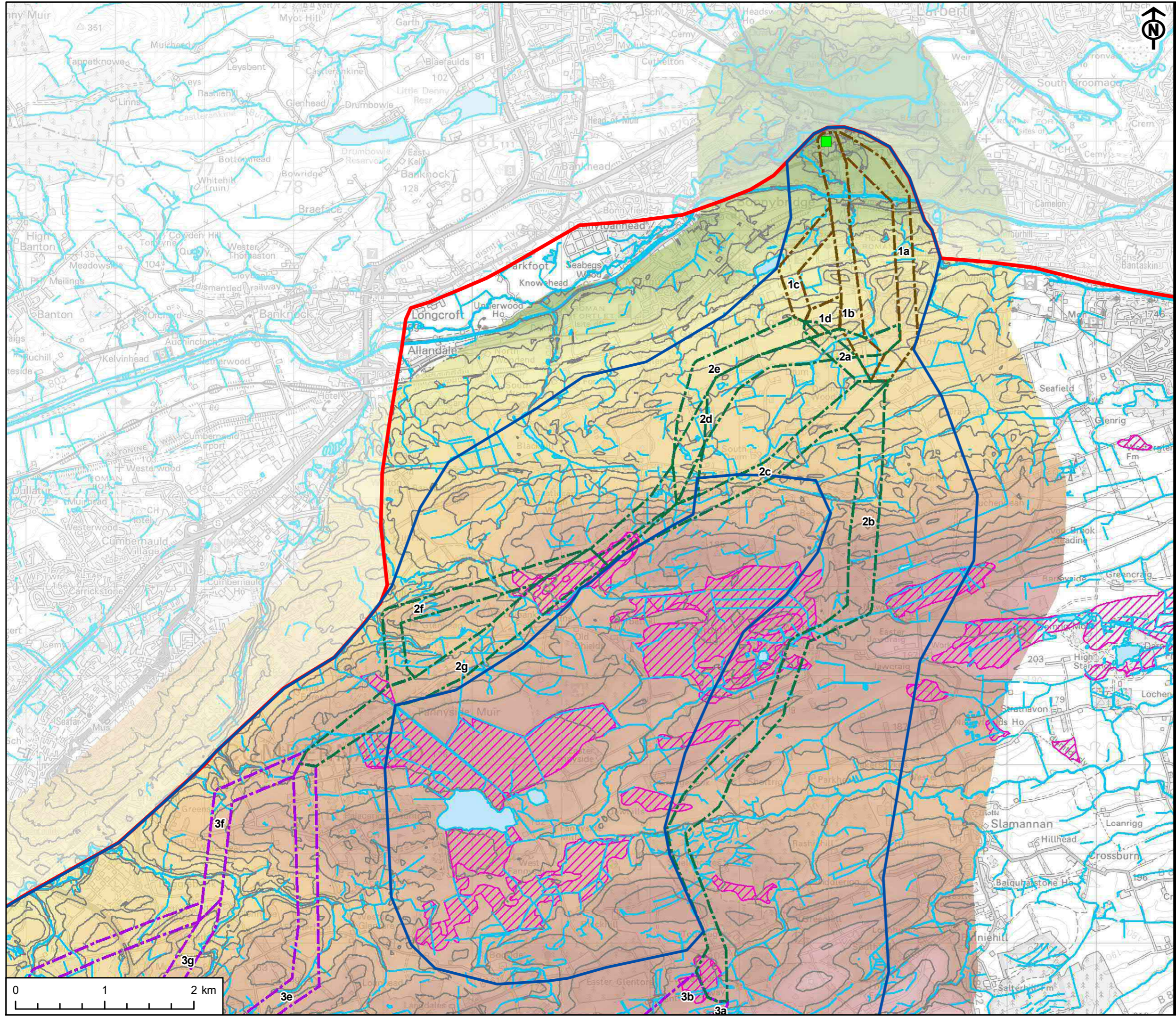

This drawing has been produced for the use of AECOMs client. It may not be used, modified or relied upon by third parties, except as agreed by AECOM or as required by law. AECOM accepts no responsibility, and denies any liability whatsoever, for any party that uses or relies upon this drawing without AECOMs express written consent. All dimensions are indicative and in metres unless otherwise noted. Do not scale this document.



**PROJECT**  
DENNY TO WISHAW NETWORK UPGRADE

**CLIENT**  
SP Energy Networks

**KEY**

- Study Area
- Route Corridor
- Easterhouse to Newarthill Overhead Line

**Route Options:**

- Section 2
- Section 3
- Watercourse / Water Feature
- Carbon and Peatland 2016 Importance 1 Area
- 10m Contour - OS Terrain 5

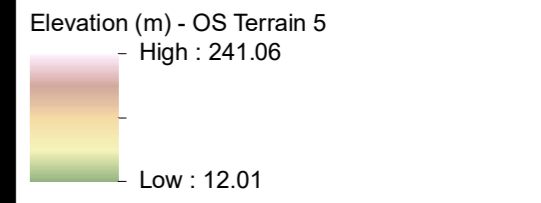

Project Management Initials: DR Designer: LC Checked: RM Approved: DR

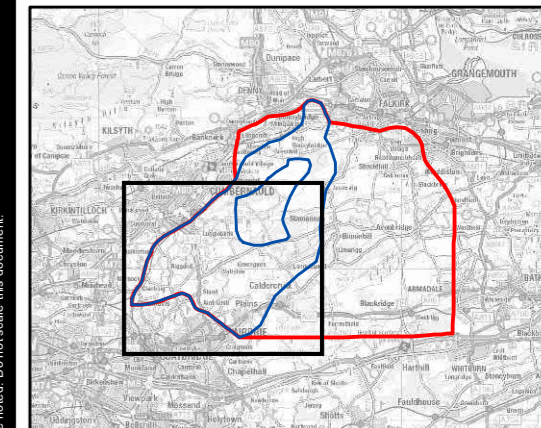
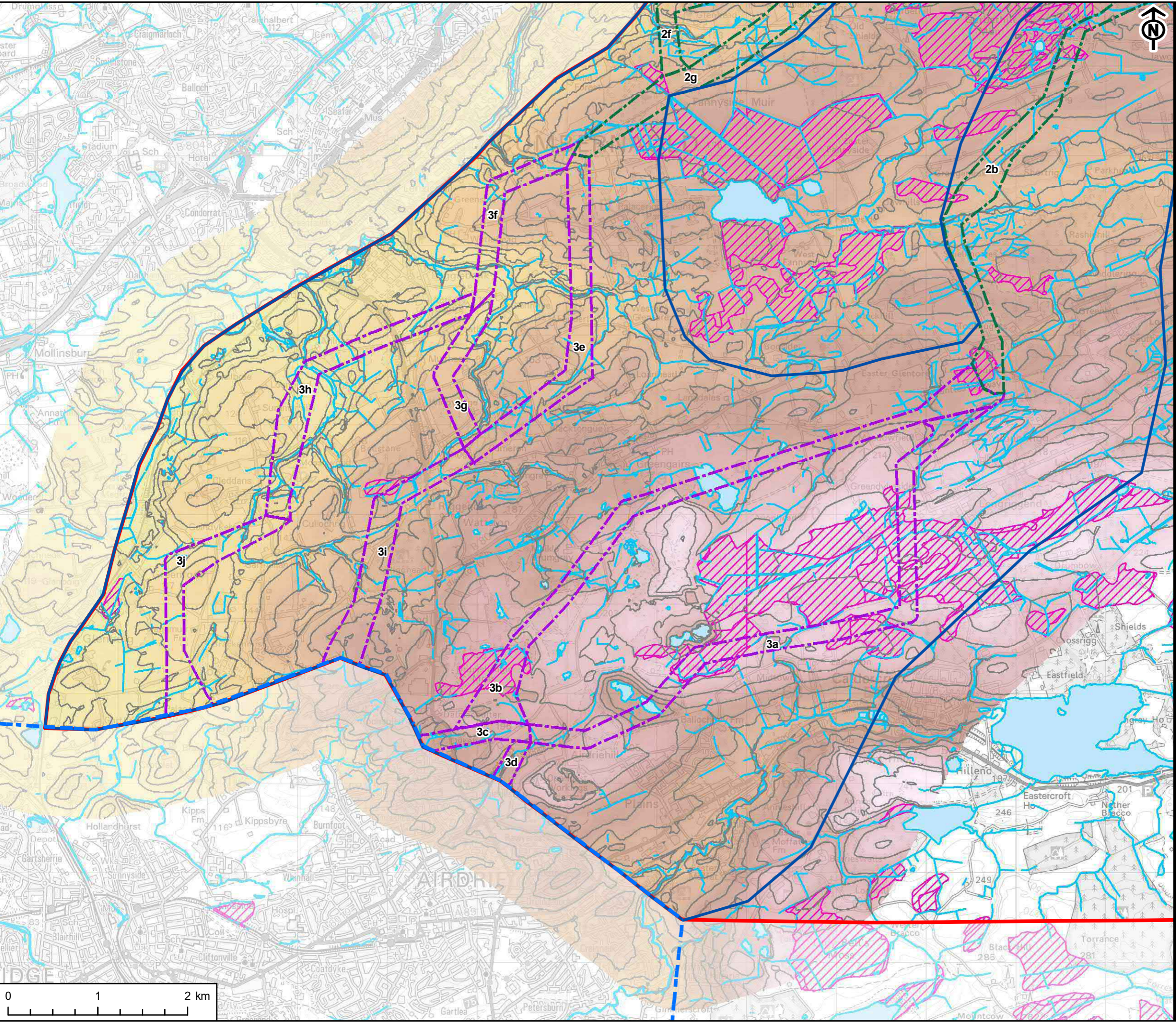

**TITLE**  
FIGURE C6  
PHYSICAL AND TECHNICAL CONSTRAINTS

**REFERENCE**  
CU\_210506\_CD\_C6\_v2

**SHEET NUMBER** 3 of 3  
**DATE** 06/05/2021

Scale @ A3 1:40,000

This drawing has been produced for the use of AECOM's client. It may not be used, modified or relied upon by third parties, except as agreed by AECOM or as required by law. AECOM accepts no responsibility, and denies any liability whatsoever, for any party that uses or relies upon this drawing without AECOM's express written consent. All dimensions are indicative and in metres unless otherwise noted. Do not scale this document.



