

KEY:

- 2025 Emerging Preferred Option
- 2024 Emerging Preferred Option
- Proposed Gala North Substation Location
- Category A / Grade I Listed Building
- Category B / Grade II* Listed Building
- Category C / Grade II Listed Building
- Scheduled Monument
- Garden and Designed Landscape
- Inventory Battlefield
- Special Area of Conservation (SAC)
- Site of Special Scientific Interest (SSSI)
- Ancient Woodland Inventory Site
- Woodland identified in the Native Woodland Survey of Scotland
- National Scenic Area
- Locally Designated Landscape
- Long Distance Trail
- Wind Turbine Location (Status)**
- Operational
- Application Submitted
- Wind Turbine Location - 2x Rotor Diameter
- Existing Transmission System**
- 132 kV Substation
- 275 kV Substation
- 400 kV Substation
- 132kV OHL
- 400kV OHL

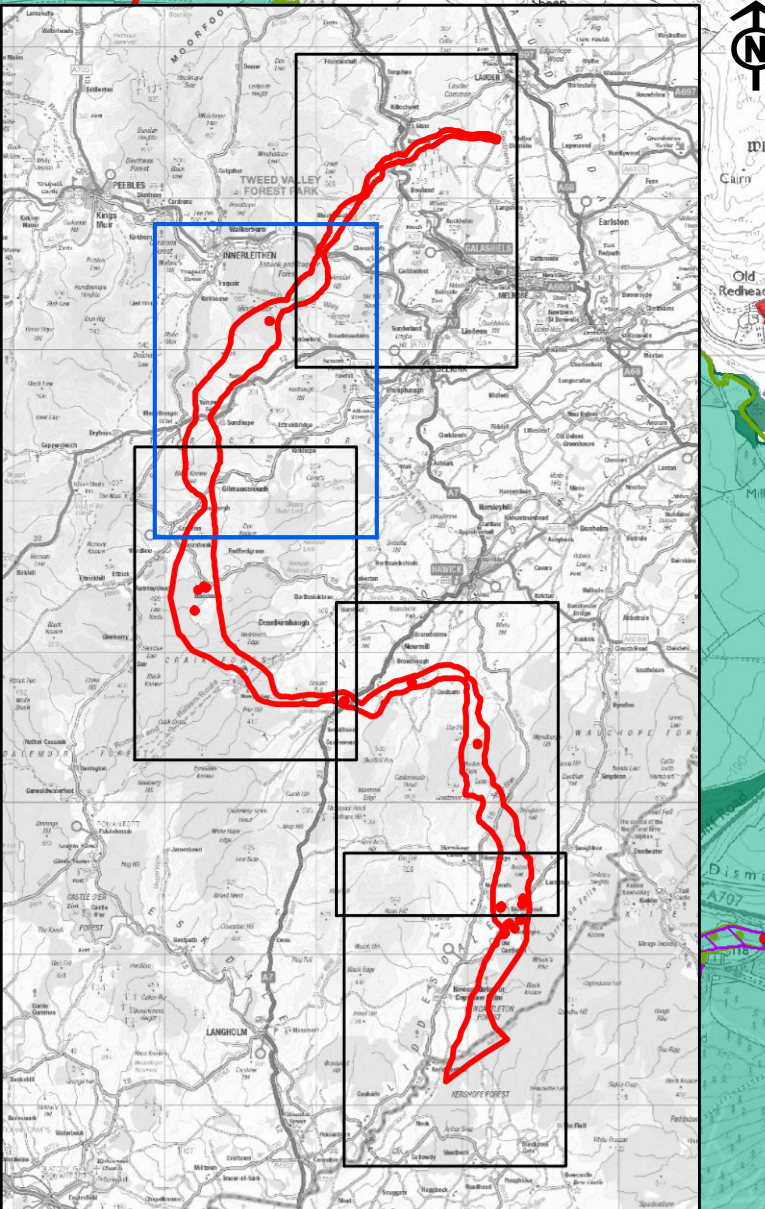

- KEY:**
- 2025 Emerging Preferred Option
 - 2024 Emerging Preferred Option
 - Category A / Grade I Listed Building
 - Category B / Grade II* Listed Building
 - Category C / Grade II Listed Building
 - Scheduled Monument
 - Garden and Designed Landscape
 - Inventory Battlefield
 - Special Area of Conservation (SAC)
 - Site of Special Scientific Interest (SSSI)
 - Ancient Woodland Inventory Site
 - Woodland identified in the Native Woodland Survey of Scotland
 - Locally Designated Landscape
 - Long Distance Trail
 - Wind Turbine Location (Status)
 - Operational
 - Design/Scoping; Scoping
 - Refused
 - Wind Turbine Location - 2x Rotor Diameter
 - Existing Transmission System
 - 132 kV Substation
 - 275 kV Substation
 - 400 kV Substation

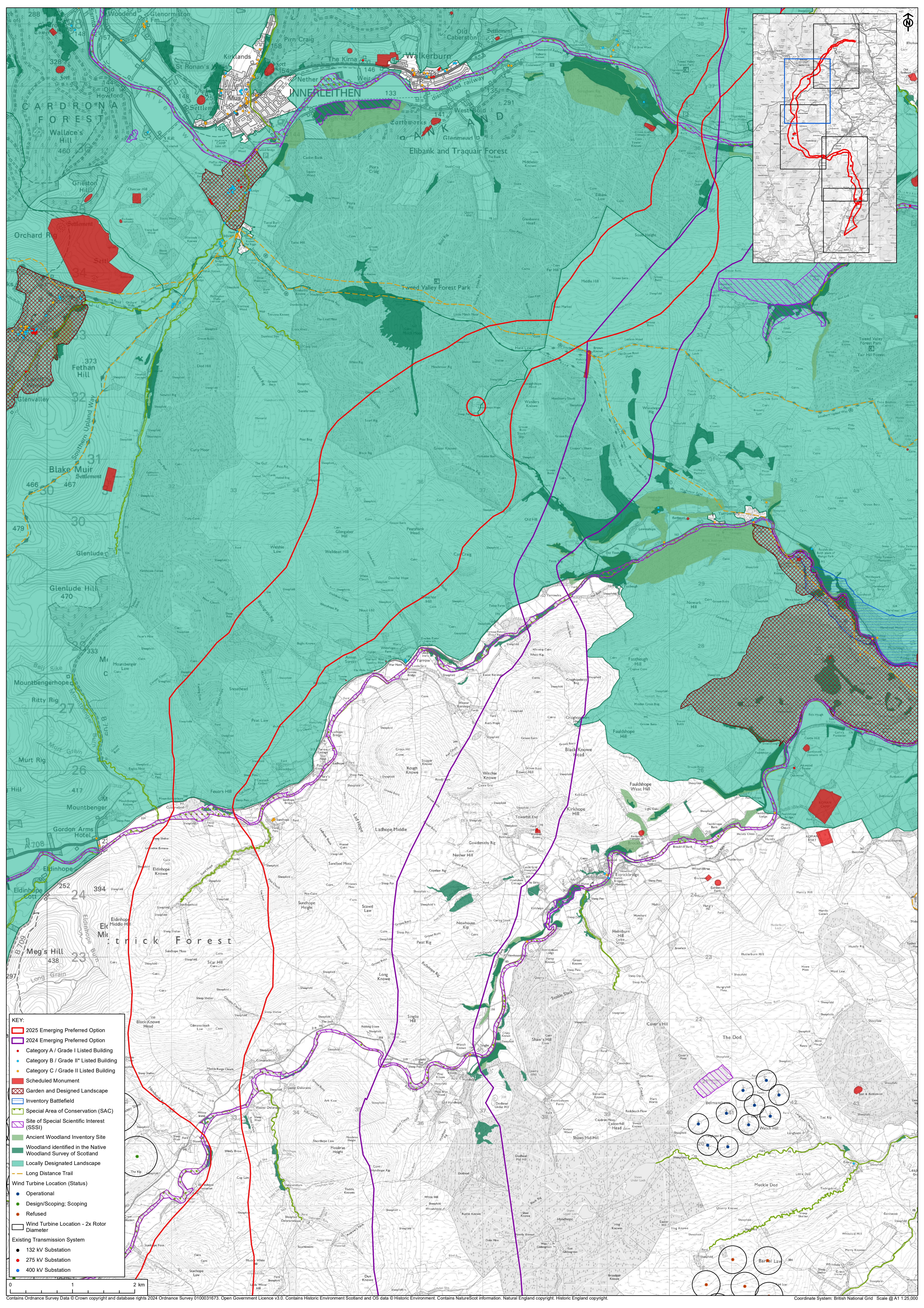
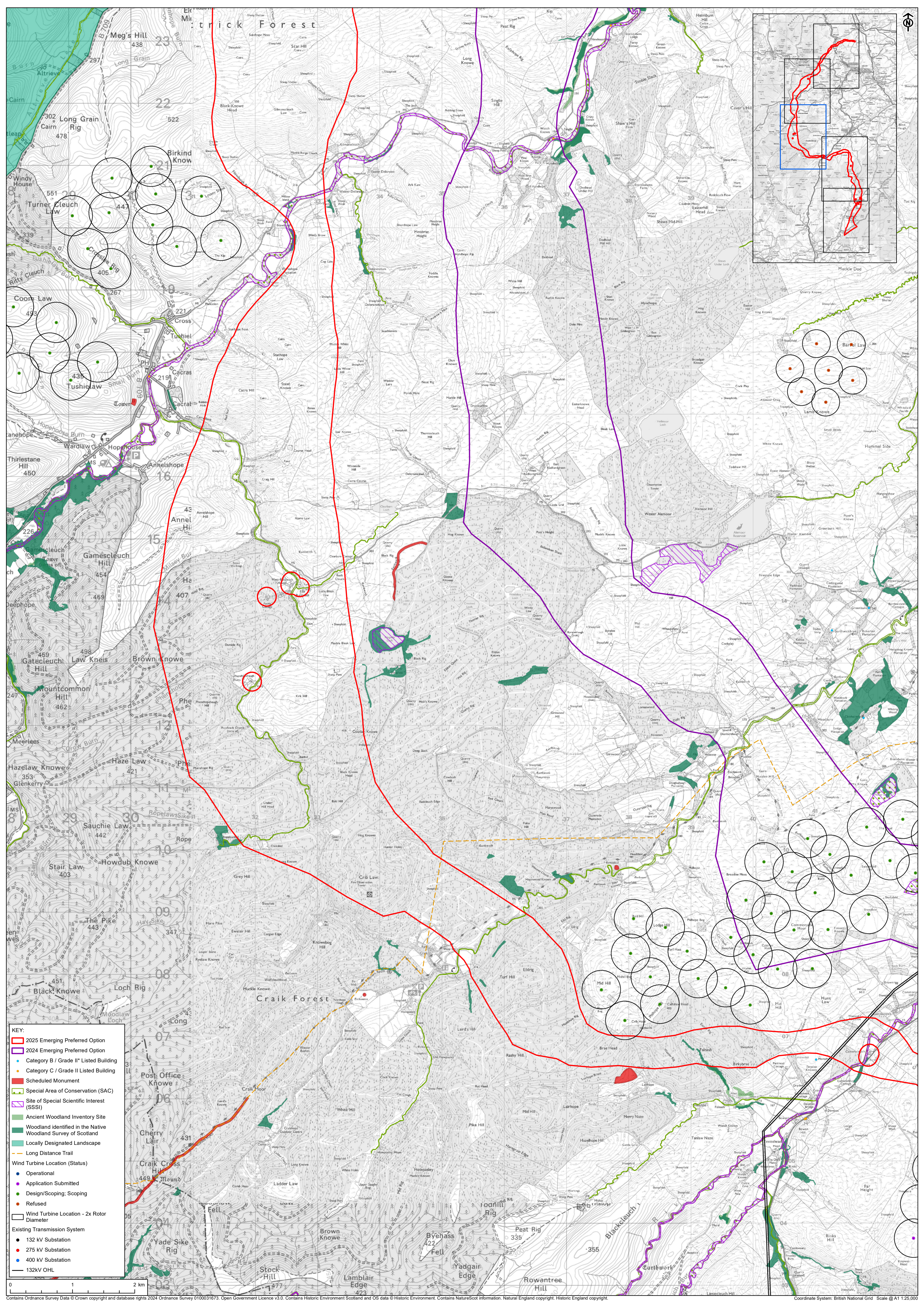

KEY:

- 2025 Emerging Preferred Option
- 2024 Emerging Preferred Option
- Category B / Grade II* Listed Building
- Category C / Grade II Listed Building
- Scheduled Monument
- Special Area of Conservation (SAC)
- Site of Special Scientific Interest (SSSI)
- Ancient Woodland Inventory Site
- Woodland identified in the Native Woodland Survey of Scotland
- Locally Designated Landscape
- Long Distance Trail
- Wind Turbine Location (Status)
- Operational
- Application Submitted
- Design/Scoping; Scoping
- Refused
- Wind Turbine Location - 2x Rotor Diameter
- Existing Transmission System
- 132 kV Substation
- 275 kV Substation
- 400 kV Substation
- 132kV OHL

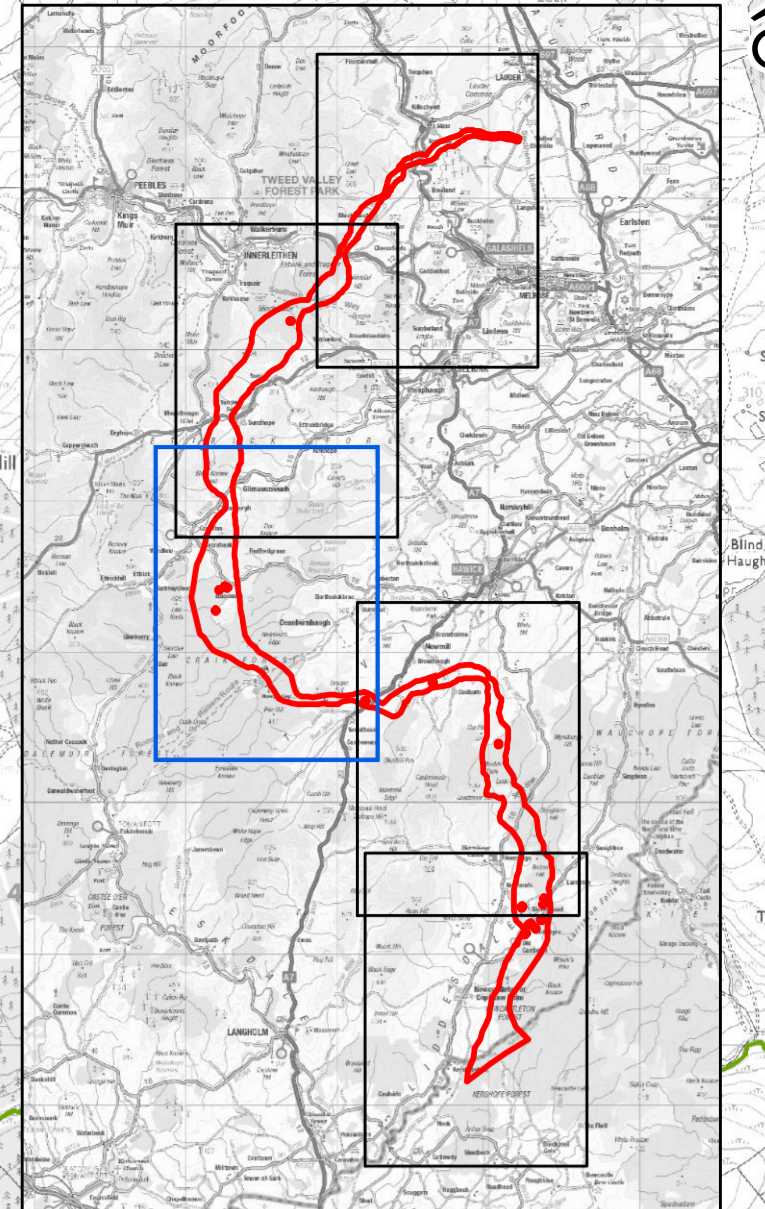

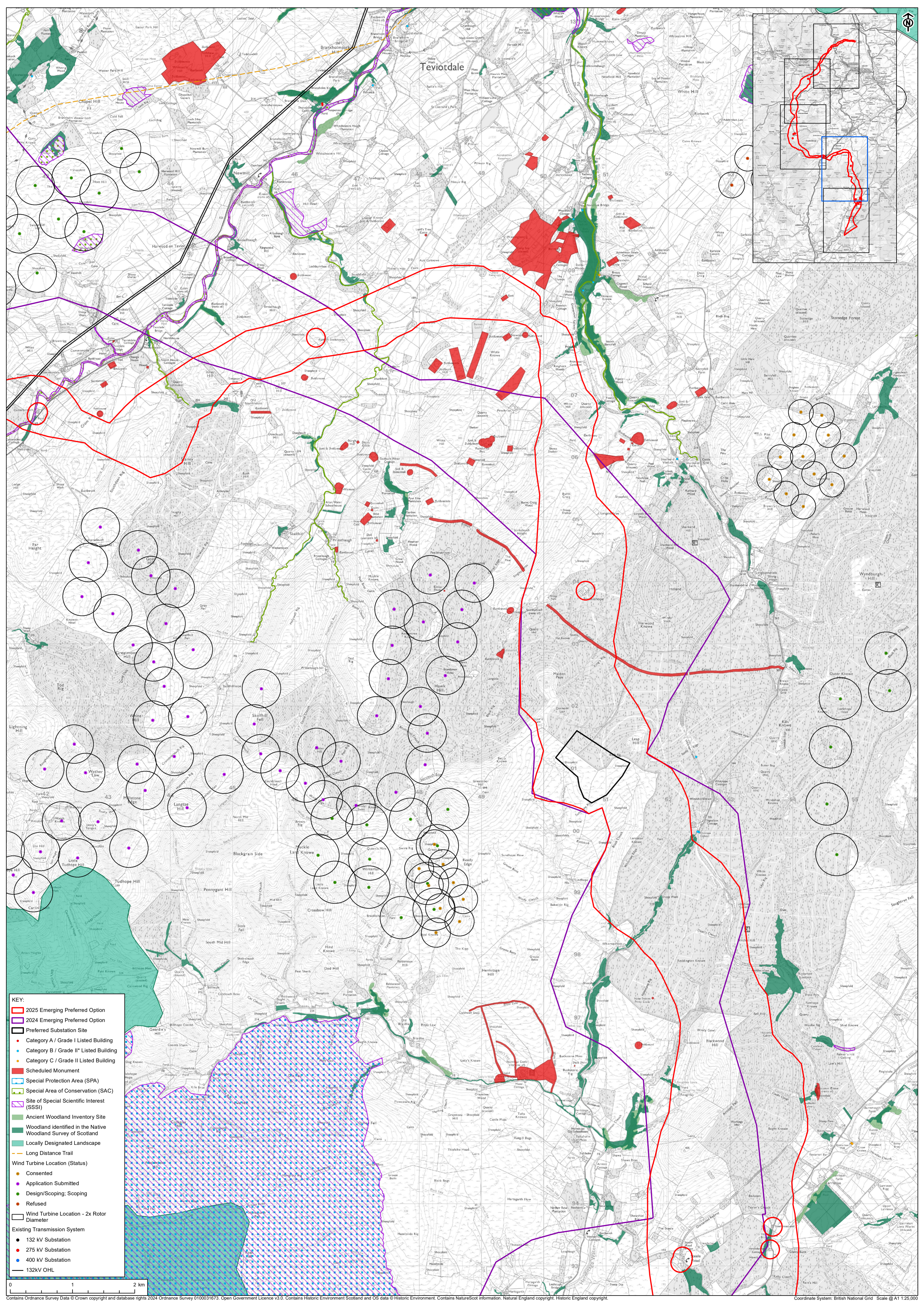

KEY:

- 2025 Emerging Preferred Option
- 2024 Emerging Preferred Option
- Preferred Substation Site
- Category A / Grade I Listed Building
- Category B / Grade II* Listed Building
- Category C / Grade II Listed Building
- Scheduled Monument
- Special Protection Area (SPA)
- Special Area of Conservation (SAC)
- Site of Special Scientific Interest (SSSI)
- Ancient Woodland Inventory Site
- Woodland identified in the Native Woodland Survey of Scotland
- Locally Designated Landscape
- Long Distance Trail
- Wind Turbine Location (Status)
- Consented
- Application Submitted
- Design/Scoping; Scoping
- Refused
- Wind Turbine Location - 2x Rotor Diameter
- Existing Transmission System
- 132 kV Substation
- 275 kV Substation
- 400 kV Substation
- 132kV OHL

0 1 2 km

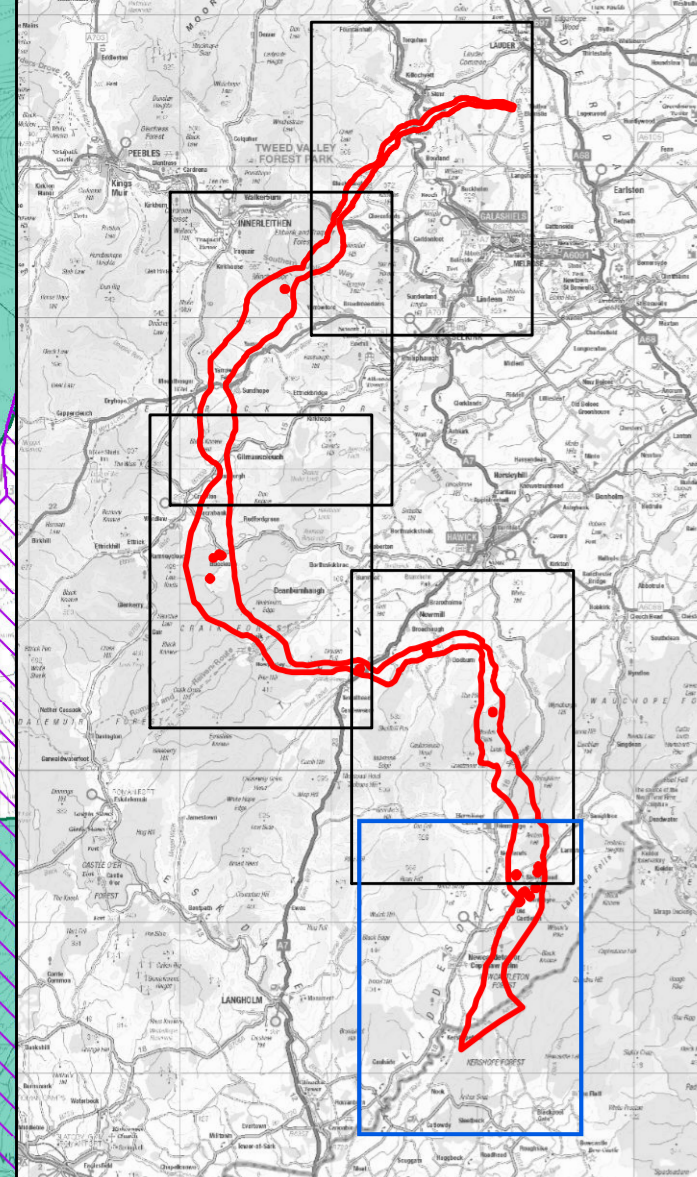
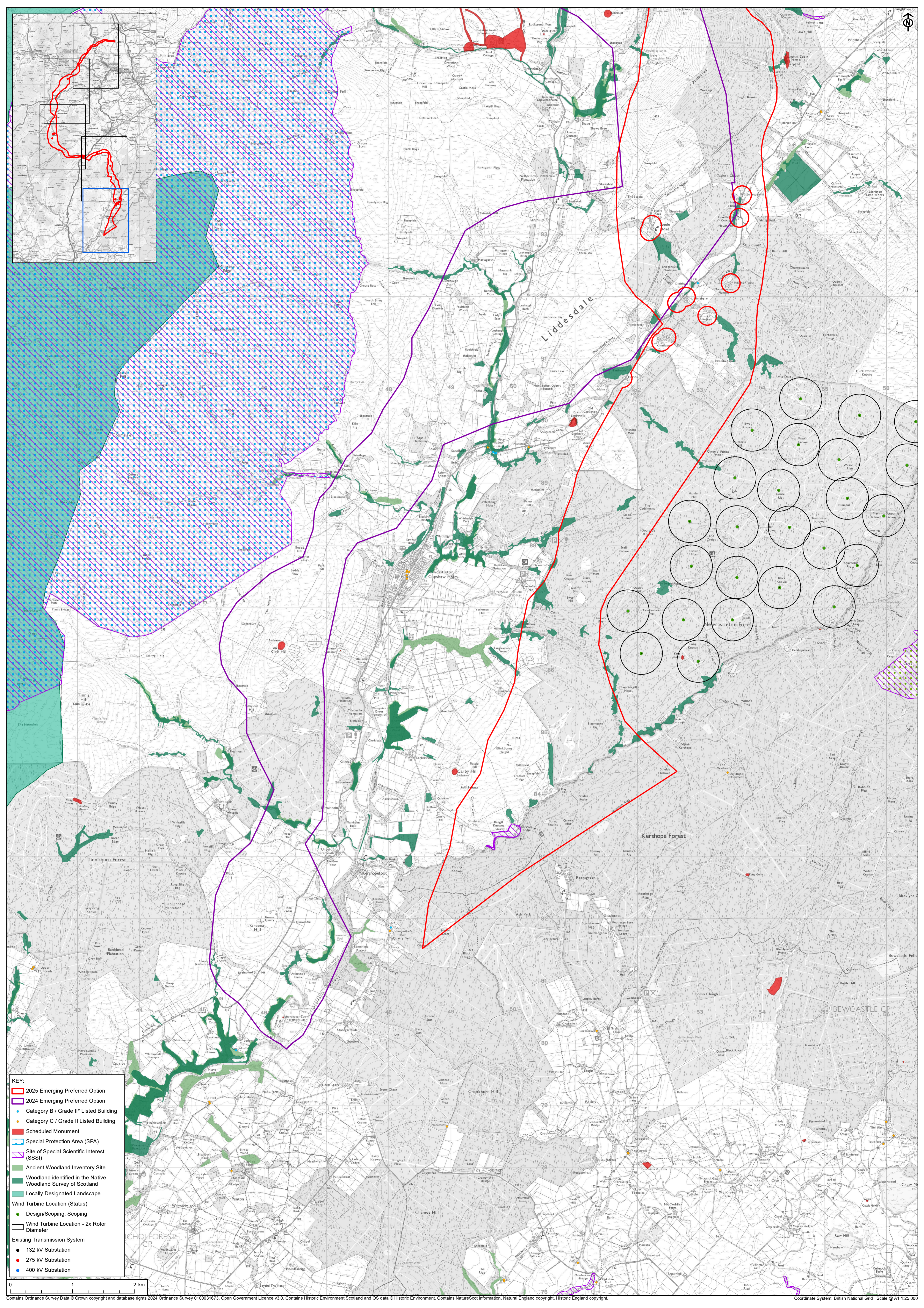

KEY:

- 2025 Emerging Preferred Option
- 2024 Emerging Preferred Option
- Category B / Grade II* Listed Building
- Category C / Grade II Listed Building
- Scheduled Monument
- Special Protection Area (SPA)
- Site of Special Scientific Interest (SSSI)
- Ancient Woodland Inventory Site
- Woodland identified in the Native Woodland Survey of Scotland
- Locally Designated Landscape

Wind Turbine Location (Status)

- Design/Scoping; Scoping
- Wind Turbine Location - 2x Rotor Diameter

Existing Transmission System

- 132 kV Substation
- 275 kV Substation
- 400 kV Substation

0 1 2 km