

PROJECT
Cross Border Connection -
Gala North Substation to Border

CLIENT
SP Energy Networks

- KEY**
- Study Area
 - Core Path
 - Long Distance Trail
 - Borders Abbey
 - Cross Borders Drove Road
 - Roman and Reivers Way
 - Southern Upland Way
 - St Cuthberts Way

TITLE
Figure C8
Tourism and Recreational Interests

REFERENCE
GH_20240827_RS_C8_v2

SHEET NUMBER
1 of 1

DATE
27/08/24

Project Management Initials: DR Designer: LC Checked: DF Approved: DR

Scale @ A3 1:300,000

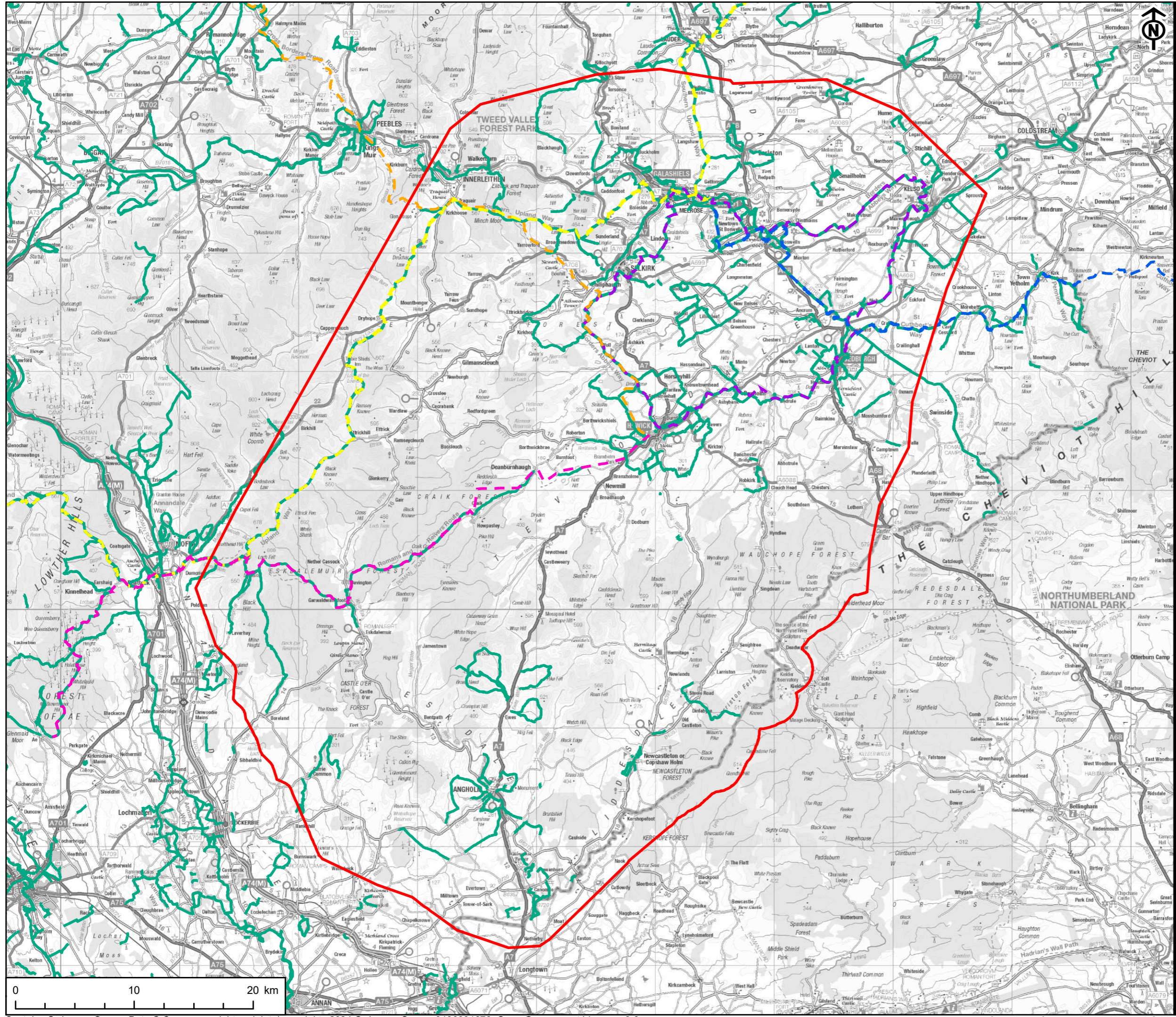

This drawing has been produced for the use of AECOM's client. It may not be used, modified or relied upon by third parties, except as agreed by AECOM or as required by law. AECOM accepts no responsibility and denies any liability whatsoever to any party that uses or relies upon this drawing without AECOM's express written consent. All dimensions are indicative and in metres unless otherwise noted. Do not scale this document.

PROJECT
Cross Border Connection -
Gala North Substation to Border

CLIENT
SP Energy Networks

KEY
Study
Carbon and Peatland 2016
Non-soil
Mineral soil
Class 1
Class 2
Class 3
Class 4
Class 5

TITLE
Figure C9
Carbon-rich soils and Peatlands

REFERENCE
GH_20240822_RS_C9_v2

SHEET NUMBER
1 of 1
DATE
22/08/24

Project Management Initials: DR Designer: LC Checked: DF Approved: DR

Scale @ A3 1:300,000

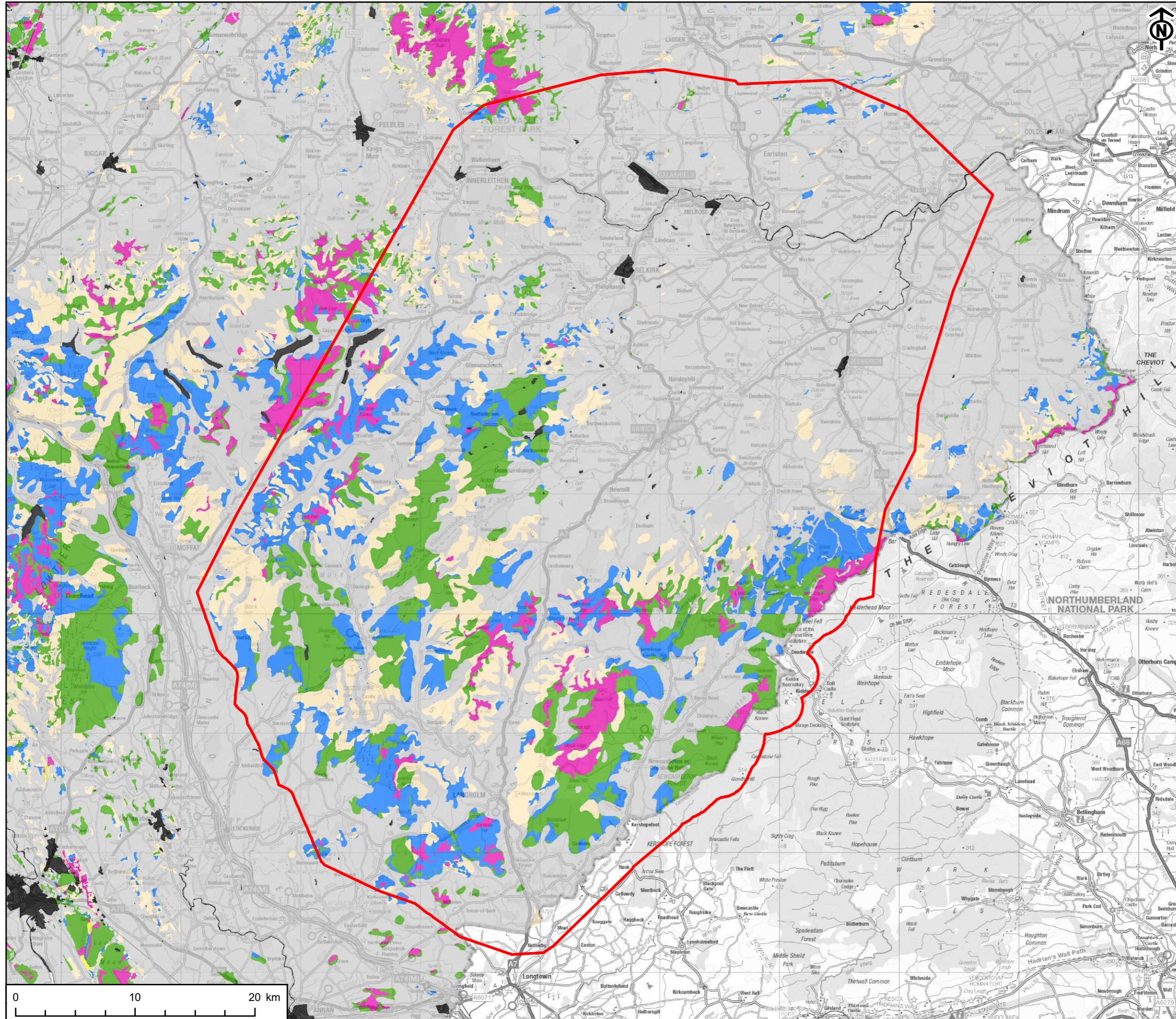

This drawing has been produced for the use of AECOM's client. It may not be used, modified or relied upon by third parties, except as agreed by AECOM or as required by law. AECOM accepts no responsibility and denies any liability whatsoever, to any party that uses or relies upon this drawing without AECOM's express written consent. All dimensions are indicative and in metres unless otherwise noted. Do not scale this document.

PROJECT
Cross Border Connection -
Gala North Substation to Border

CLIENT
SP Energy Networks

KEY

- Study Area
- National Scale Land Capability for Agriculture
 - Class 2 - Land capable of producing a wide range of crops with yields less high than Class 1
 - Class 3 - Land capable of producing good yields from a moderate range of crops
 - Class 4 - Land capable of producing a narrow range of crops
 - Class 5 - Land suited only to improved grassland and rough grazing
 - Class 6 - Land capable only of use as rough grazing
 - Class 7 - Land of very limited agricultural value
 - Urban

Project Management Initials: DR Designer: LC Checked: DF Approved: DR

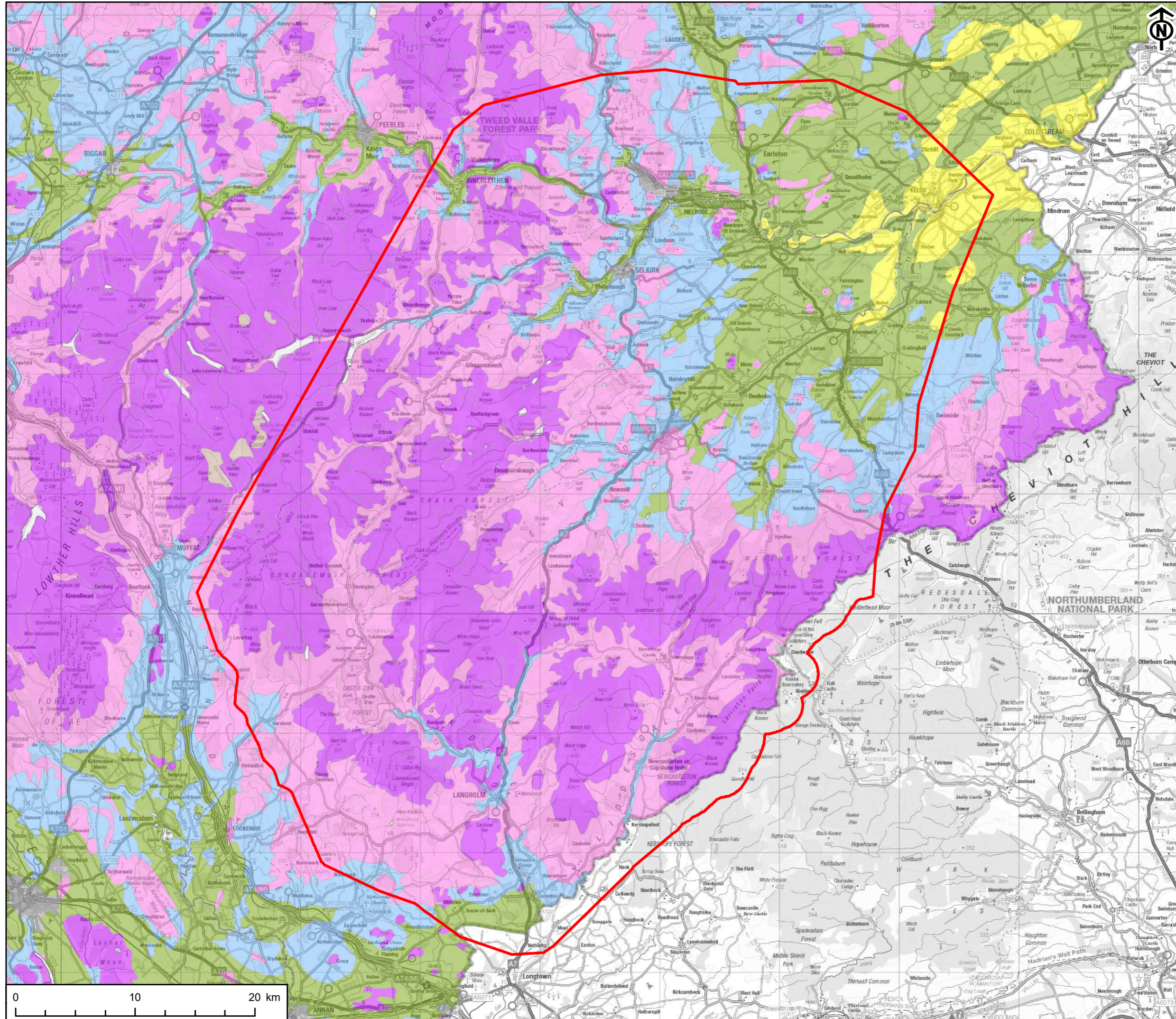

TITLE
Figure C10
Land Capability for Agriculture

REFERENCE
GH_20240822_RS_C10_v2

SHEET NUMBER 1 of 1 **DATE** 22/08/24

Scale @ A3 1:300,000

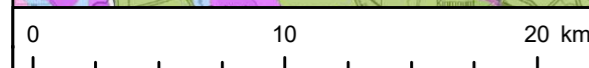

This drawing has been produced for the use of AECOM's client. It may not be used, modified or relied upon by third parties, except as agreed by AECOM or as required by law. AECOM accepts no responsibility and denies any liability whatsoever, to any party that uses or relies upon this drawing without AECOM's express written consent. All dimensions are indicative and in metres unless otherwise noted. Do not scale this document.

PROJECT
Cross Border Connection -
Gala North Substation to Border

CLIENT
SP Energy Networks

KEY
Study Area
50m Contour (OS Terrain 50)
Elevation - m (OS Terrain 50)
0 - 200
200 - 500
500+

TITLE
Figure C11
Topography

REFERENCE
GH_20240822_RS_C11_v2

SHEET NUMBER 1 of 1
DATE 22/08/24

Project Management Initials: DR Designer: LC Checked: DF Approved: DR

Scale @ A3 1:300,000

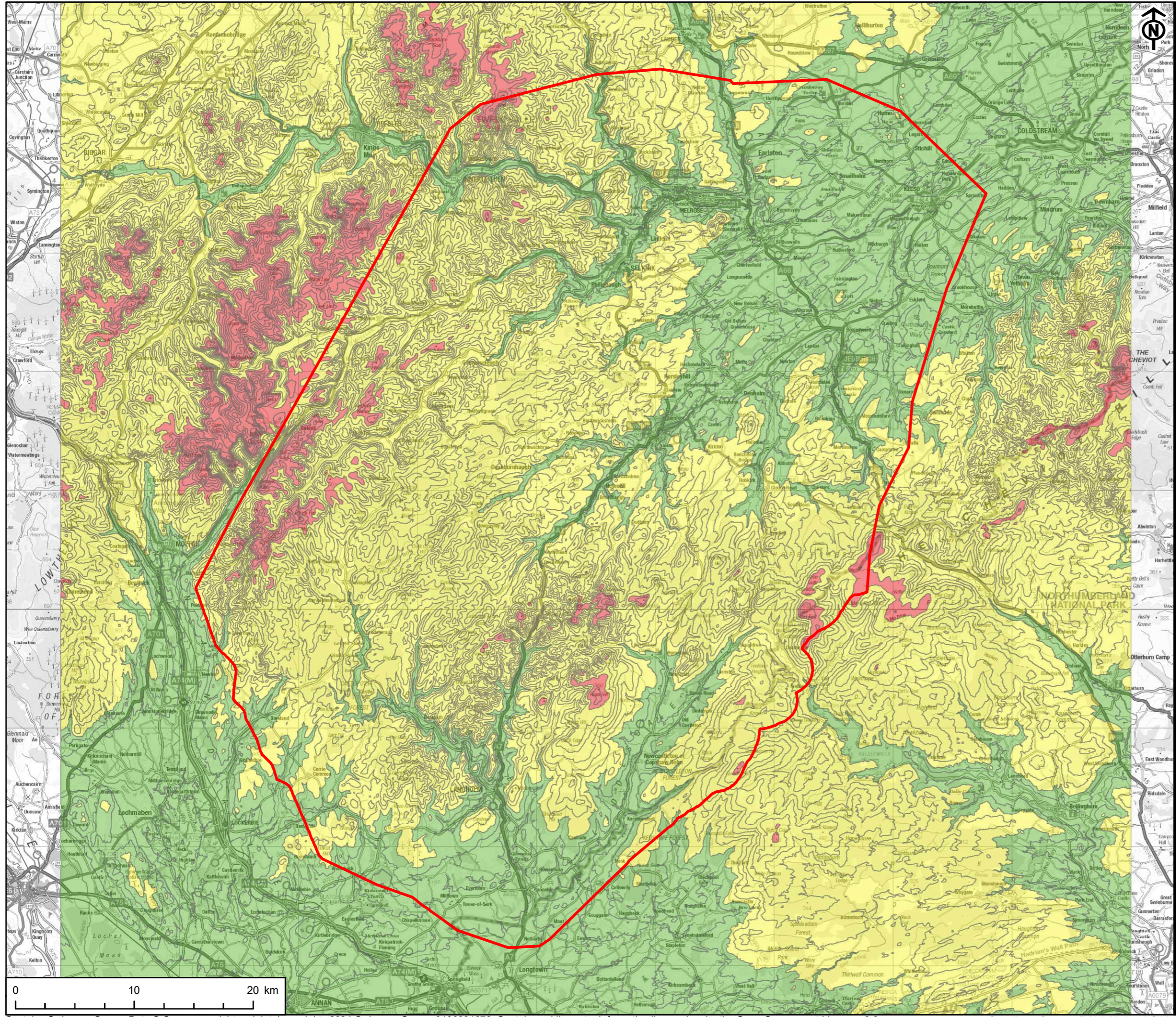

This drawing has been produced for the use of AECOM's client. It may not be used, modified or relied upon by third parties, except as agreed by AECOM or as required by law. AECOM accepts no responsibility and denies any liability whatsoever to any party that uses or relies upon this drawing without AECOM's express written consent. All dimensions are indicative and in metres unless otherwise noted. Do not scale this document.

PROJECT
Cross Border Connection -
Gala North Substation to Border

CLIENT
SP Energy Networks

KEY

- Study
- Existing Transmission
- 132 kV Substation
- 275 kV Substation
- 400 kV Substation
- 132kV OHL
- 400kV OHL

TITLE
Figure C12
Existing Transmission System

REFERENCE
GH_20240822_RS_C12_v2

SHEET NUMBER
1 of 1

DATE
22/08/24

Project Management Initials: DR Designer: LC Checked: DF Approved: DR

Scale @ A3 1:300,000

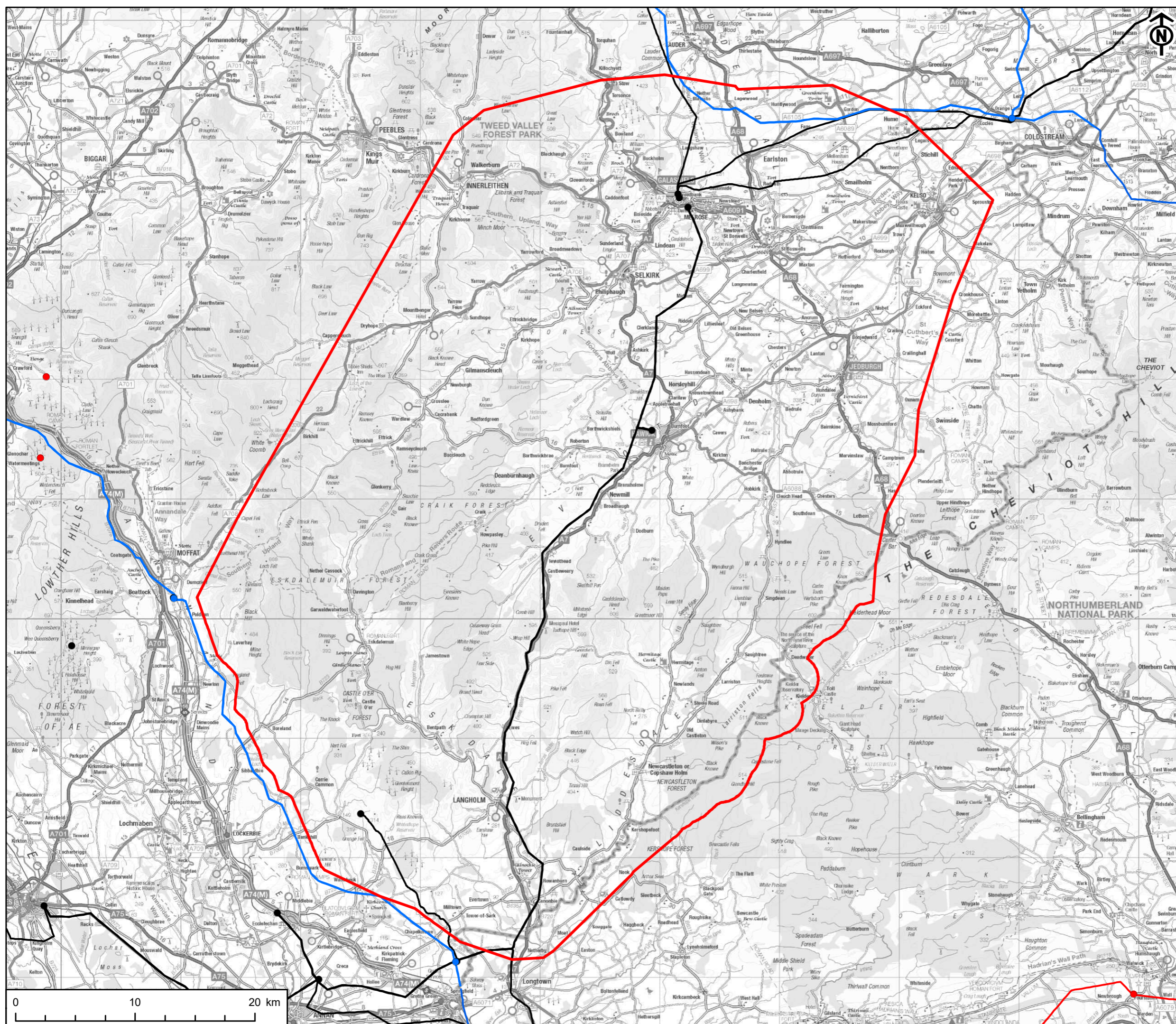

This drawing has been produced for the use of AECOM's client. It may not be used, modified or relied upon by third parties, except as required by law. AECOM accepts no responsibility and denies any liability whatsoever to any party that uses or relies upon this drawing without AECOM's express written consent. All dimensions are indicative and in metres unless otherwise noted. Do not scale this document.

PROJECT
Cross Border Connection -
Gala North Substation to Border

CLIENT
SP Energy Networks

- KEY**
- Study Area
 - Wind Turbine Location (Status)
 - Operational
 - Consented
 - Appeal/Public Inquiry
 - Application Submitted
 - Design/Scoping; Scoping
 - Refused

TITLE
Figure C13
Wind Farms

REFERENCE
GH_20240821_RS_C13_v2

SHEET NUMBER
1 of 1

DATE
21/08/24

Project Management Initials: DR Designer: LC Checked: DF Approved: DR

Scale @ A3 1:300,000

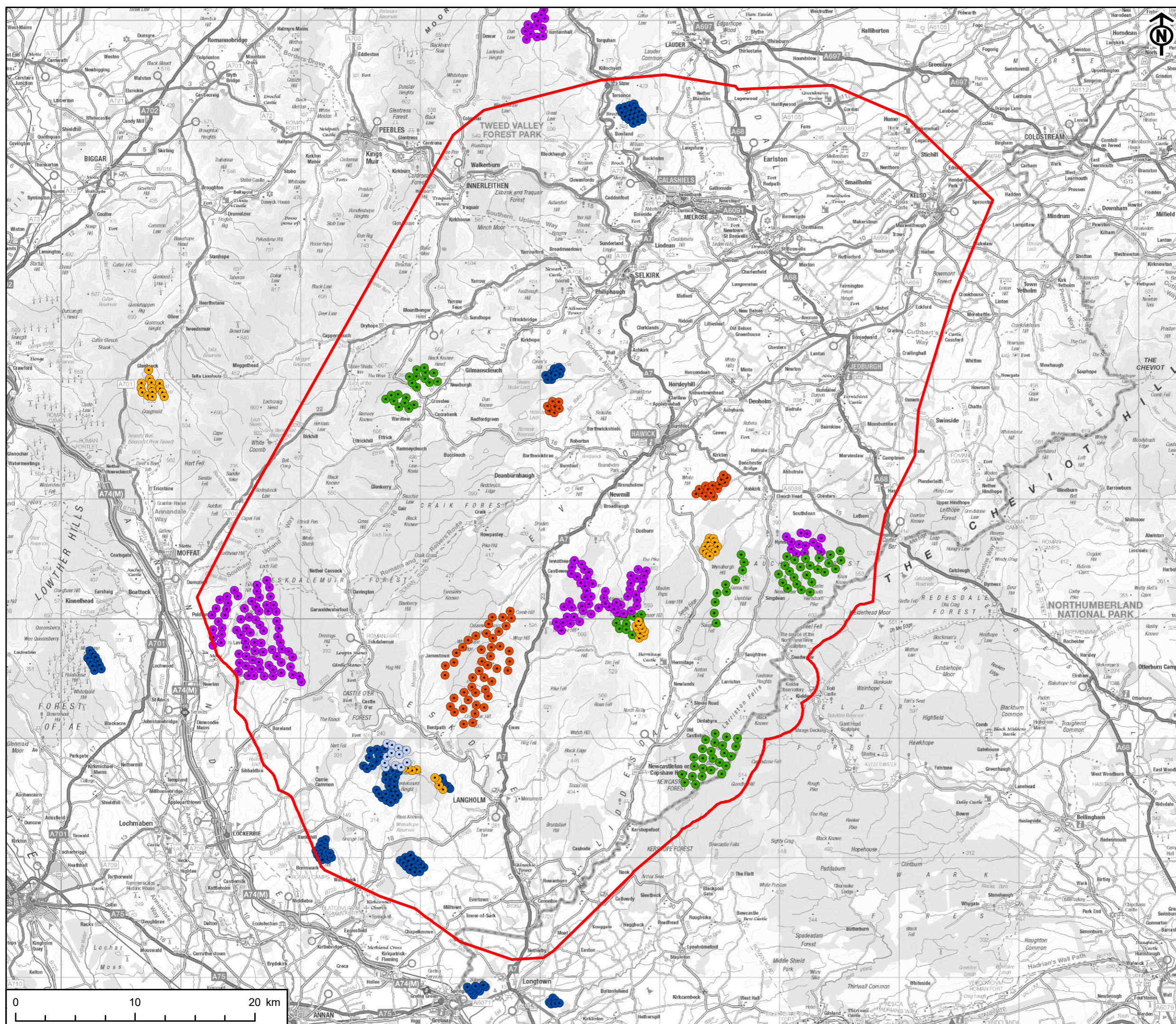

This drawing has been produced for the use of AECOM's client. It may not be used, modified or relied upon by third parties, except as agreed by AECOM or as required by law. AECOM accepts no responsibility and denies any liability whatsoever to any party that uses or relies upon this drawing without AECOM's express written consent. All dimensions are indicative and in metres unless otherwise noted. Do not scale this document.

PROJECT
Cross Border Connection -
Gala North Substation to Border

CLIENT
SP Energy Networks

KEY
Study Area
MOD Lowflying Tactical Training Area (Approximate)

TITLE
Figure C14
MoD Interests

REFERENCE
GH_20240822_RS_C14_v2

SHEET NUMBER
1 of 1

DATE
22/08/24

Project Management Initials: DR Designer: LC Checked: DF Approved: DR

Scale @ A3 1:300,000

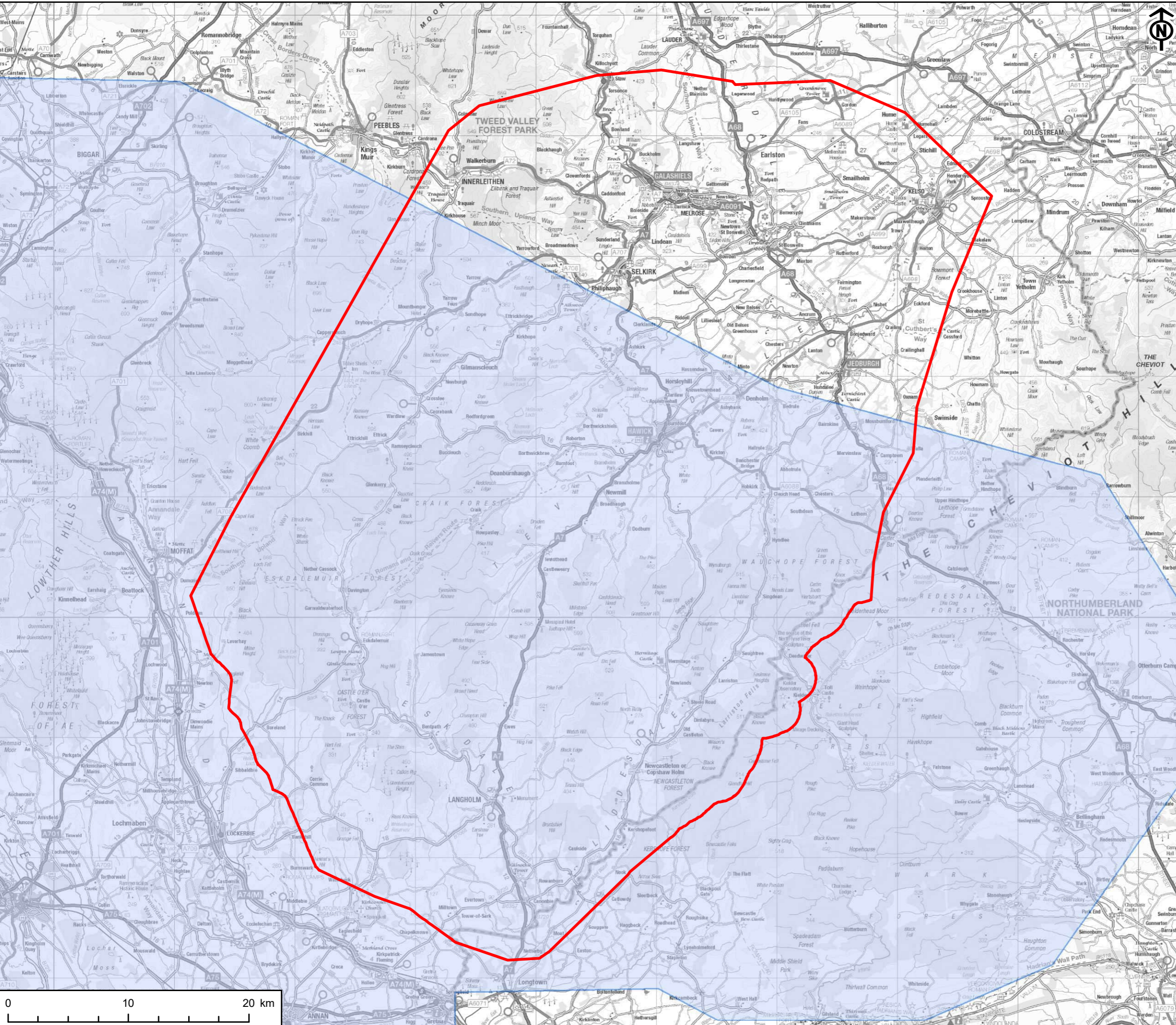

This drawing has been produced for the use of AECOM's client. It may not be used, modified or relied upon by third parties, except as agreed by AECOM or as required by law. AECOM accepts no responsibility and denies any liability whatsoever to any party that uses or relies upon this drawing without AECOM's express written consent. All dimensions are indicative and in metres unless otherwise noted. Do not scale this document.